

JULY 1978 · VOLUME 54 · NUMBER 3

BRITAIN'S LEADING JOURNAL FOR THE RADIO & ELECTRONIC CONSTRUCTOR

Published by IPC Magazines Ltd., Westover House, West Quay Rd., POOLE, Dorset BH15 1JG

News and Views

- 20 **EDITORIAL**—Standards
- 21 **NEWS . . . NEWS . . . NEWS**
- 24 **SPECIAL PRODUCT REPORT**—SES Electronic Ignition Kit
- 27 **PW READER'S PCB SERVICE**—Prices and details of the PCBs available
- 28 **STRAY SIGNALS**.....*Point Contact*
- 38 **SHOW ROUND-UP**—IEA/Electrex; Wireless Show; Energy Show
- 43 **PRACTICAL WIRELESS**—Preview of our next issue
- 52 **NEW BOOKS**—Comments on the latest books in the electronics field
- 53 **HOTLINES**—Recent developments in electronics.....*Ginsberg*
- 54 **PRODUCTION LINES**—Information on the latest products.....*Alan Martin*
- 60 **KINDLY NOTE**—"Bovington" Tank Game, June 1978
- 65 **ON THE AIR**—Amateur Bands*Eric Dowdeswell G4AR*
 SW Broadcast Bands.....*Charles Molloy G8BUS*
 MW Broadcast Bands.....*Charles Molloy G8BUS*
 VHF Bands.....*Ron Ham BRS15744*
 VHF Personality—John Branegan.....*Ron Ham BRS15744*

For our Constructors

- 22 **PHASE-LOCKED CALIBRATOR**.....*C. H. Luck*
 An off-air frequency standard receiver
- 32 **PW "PURBECK" OSCILLOSCOPE—4**.....*Ian Hickman*
 The Y-amplifier
- 44 **PW "AVON" 2m TRANSMITTER—1**.....*B. L. Phillips G8FWM*
 Beginning the circuit description and constructional details
- 52 **FOLLOW-UP TO THE MORSE TUTOR**
 Extra information on our project of August, 1977
- 55 **IDEAS DEPARTMENT**
 Stereo headphone blender. Electronic switch
- 56 **DIGITAL LOCK**.....*P. J. Wheeler*
 A multi-combination, multi-purpose lock
- 59 **FOLLOW-UP TO THE "JUBILEE" ORGAN**
 Extra information on this popular project
- 61 **μDECNOLOGY Project No. 4**.....*David Gibson*
 Fuzz box

General Interest

- 25 **THE START OF EMPIRE BROADCASTING**.....*Ron Ham*
 How our overseas broadcasting system started
- 29 **INTRODUCTION TO LOGIC—1**.....*S. A. Money*
 What can electronic logic do for us? Gates
- 41 **IC OF THE MONTH**.....*Brian Dance M.Sc.*
 The ESM532 audio amplifier
- 50 **MAKING IT WORK**.....*Ian Hickman*
 A step-by-step approach to fault finding

COPYRIGHT

© IPC Magazines Limited 1978. Copyright in all drawings, photographs and articles published in 'Practical Wireless' is fully protected and reproduction or imitation in whole or in part is expressly forbidden. All reasonable precautions are taken by 'Practical Wireless' to ensure that the advice and data given to readers are reliable. We cannot, however, guarantee it and we cannot accept legal responsibility for it. Prices are those current as we go to press.

RECEIVER UNIT small personnel type made for use by Army covers 500Kc to 18Mc/s by means of a 4 way plug in coil unit, uses 5 min valves inc BFO in superhet circ reqs 67.5v HT & 1.5 L.T. as o/p for 4K phones supplied tested with circ £13. HT batteries if req £1.30 ea or 2 or more £1 ea.

AERIAL DRIVE UNIT suitable 2mt beam & up, 24v DC motors max speed 6 RPM supplied with remote 360' lnd again 24v DC & connections, ex aircraft radio compass two items £13.

HANDSETS rubber covered m.c. type nom 100 ohm with press to talk swt suit 19 or 62 sets store soiled elec okay £2.50.

VALVE TESTER ADAPTOR type MX849 for use with American I-177 valve tester extends range, in case with data £5.40.

V.H.F. TEST SET type 210 contains sig gen covering 20 to 88Mc/s in 4 bands good second harmonic o/p, int 2Mc/s xtal check, int pulse mod or CW o/p, noise generator with 50 Ma meter, all in case with cal charts & circ, note these req 200v DC & 6.3v £13.

DYNAMOTOR UNIT 27.5v DC I/P o/p 200 or 400v DC 280 Ma int rating, these can be used as motor only, by removing ext fan ass, will run on 6 to 24v DC very powerful as 1 x 1/4" shaft approx motor size 6 1/2 x 3 1/2 dia new American surplus £6.50.

CRYSTAL OVEN small type takes 2x Hcl8 size 2 x 1 1/2 x 3/4 12/24v new £1.20.

CABLE min 25 core non scr colour coded new 10 mts for £3.

METERS panel mt type I Ma fed special scale 2" £1.30 also 100 Ua FSD scale 0 to 100 2" £3 both new.

CRYSTAL UNIT dual 100Kc & 1 Mc/s in 10X case with suggested circ £2.80.

TRANSISTOR VHF pwr type 2N3375 stud mt 7.5w at 100Mc/s 3w at 400Mc/s new £1.80 ea.

BATTERIES sealed lead acid type 6v rechargeable 1.8 A/Hr size 2 1/2 x 2 x 2" new £5.40.

RECEIVER UNIT single channel crystal controlled for use in range 225 to 400Mc/s double superhet 21 min valves 230v 50c/s I/P 19" rack mt with circ £30.

FREQ METERS type BC221 125Kc to 20Mc/s req 135v HT & 6.3v with handbook & charts few only £27.

DIODES power types 100 PIV 10 amps 4 for £1.60. 1000 PIV 10 amps 4 for £2.50 both new full spec. C.R.T.s

CV1746 6 1/2" P.I trace CRDF tube £6, 5CPI 5" P.I trace £7. 5ADP1 5" P.I trace £8.50 all electrostatic types new.

C.R.T. VISOR complete with magnifier & padded eye piece approx size 5 x 4 x 7" okay for colour slide viewer new £3.

TRANSFORMERS HT type Pria 230v sec 1125-0-1125v at 565Ma new £12.50, Isolating type pria 240 sec 120v at 60 watts enclosed new £3. Auto type 230/115v at 1 Kva £13.

RECTIFIER UNIT general purpose unit made for operation of Army telephone & teleprinter units I/P 200/250v o/p dual 12v DC at 3 amps ea circ. connected for 24v ct complete in case very conservative rating will do 8 amps okay for battery charger with circ £8.50.

TEST SET special purpose complete in case size 14 x 16 x 10" contains large number of good quality parts as follows, HD rotary swts, plugs & sks, trips, power filters, relays, lnd lamps, pots, small 400c/s variac etc £16.

TEST SET special purpose contains 4 panel meters as follows, 0 to 500Ma x2, 0 to 1 amp DC mirror scale, 0 to 40v DC, plus lamps, tog swts, fuse holders etc in case size 17 x 12 x 7". £9.

TEST SET M.7C used for testing telephone circs contains mains p.u. meter 200 Ua 3 1/2", 3x AF atten swt 10, 40 & 60Db, valve amp, filters etc in neat case with front cover & circ size 19 x 9 x 9" £10.80.

TEST SET I.F. used to check 30Mc/s head amps, contains mains p.u. with trans 225-0-225v at 70 Ma 6.3v etc, also high grade 100 Ua meter scale 0 to 100 4" dia, 30 Mc/s amp, misc coax fittings etc in case size 19 x 7 x 10" £10.80.

CRYSTALS mixed type 10X & 10XJ in range 5 to 8Mc/s 20 for £2.20.

BLOWER MOTORS single ended 50 cfm outlet 2 x 1 1/2" 240v new £6.60.

Above prices include post & V.A.T. good ex equipment unless stated new, SAE for list 19 or enquire. Shop open Tues to Sat.

A. H. SUPPLIES
122 Handsworth Road
Sheffield S9 4AE
Phone 444278 (0742)

**FANTASTIC
GOLDRING
SAVINGS**

**GOLDRING G103
Belt Drive Turntable**

Famous name turntable slashed to near half price. Complete with plinth, cover and leads. Accepts any standard cartridge (not included)

FULL 12 MONTH GUARANTEE

**OUR PRICE
£26.95**

R.R.P. £54 (+p/p & Ins £2.50)

**SAVE
OVER £24**

**Build your own
GOLDRING CK2
Belt Drive Turntable**

Beautifully engineered unit from the famous Goldring company, comes complete with instructions and all necessary parts. Ready to incorporate into your design plinth and cover. The pleasure of assembling your own deck.

(Plinth, cover and cartridge not included).
Usually sold for £54.95 with plinth and cover.
Call in or send cheque, P.O. M.O. Access, Barclaycard, Diners Club or American Express Number.

**ONLY
£16.95**

(+ p.p & Ins. £1.75)

ALL PRICES
INC. VAT

Sonic Sound Audio

248/250 TOTTENHAM COURT ROAD, LONDON W1. TEL: 01-637 1908

**Random
FLASHER UNIT**



Wired ready for use
Complete with three
100 watt coloured lamps
that flash independently
at random.

£19.95

**TWIN BANK 6 LIGHT
UNIT**
(less lamps) LENGTH 14 1/2 inches



B.C. Fitting
£11.35
E.S. **£11.35**
Fitting EACH

**Sound to Light
MASTER UNIT**



600 WATTS PER CHANNEL
£30.95
INCLUDING CHANNEL OUTPUT PLUGS AND MAINS INPUT SOCKET

TYPE A SPOT
(less lamp)



B.C. Fitting | E.S. Fitting
£2.30 EACH **£2.30** EACH

TYPE B 3 BANK UNIT
(Less Lamps)



B.C. **£7.99** Fitting EACH | E.S. **£7.99** Fitting EACH

100 WATT SPOT LAMPS
RED, YELLOW, GREEN, BLUE, CLEAR

Minimum 3 lamps
each **£4.50**
B.C. or E.S. Fitting

ALL PRICES INCLUDE V.A.T. AND POST & PACKING
(These prices apply to the United Kingdom only)
Reg No. 174 3303 80

**TWIN BANK 12 LIGHT
UNIT**
Length 31 1/2 inches (less lamps)



B.C. **£18.50** Fitting EACH | E.S. **£18.50** Fitting EACH

Send 20p for illustrated leaflet & price list

ALBEN ENGINEERING CO. LTD.
DEPT. P.W. THE CRESCENT, WORSTHORNE,
BURNLEY, LANCs. Tel Burnley 20940

RADIO EXCHANGE LTD.

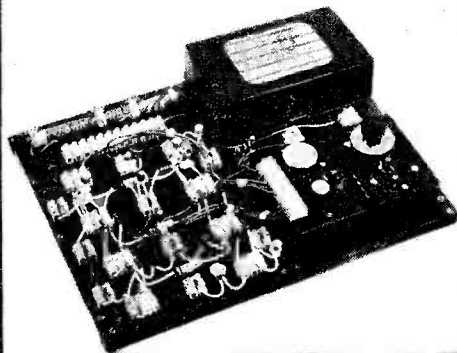

NEW ELECTRONIC MASTER KIT

WITH SPECIAL V.H.F. TUNER MODULE TO CONSTRUCT. A completely Solderless Electronic Construction Kit, with ready drilled Bakelite Panels, Nuts, Bolts, Wood Screws etc. Also in the kit: Transistors, Capacitors, Resistors, Pots, Switches, Wire, Sleeving, Knobs, Dials, 5" x 3" Loudspeaker and Speaker Case, Crystal Earpiece, etc. Also ready wound Coils and Ferrite Rod Aerial. These are the Projects you can build with the components supplied with the kit, together with comprehensive Instruction Manual Pictorial and Circuit Diagrams.

PROJECTS: V.H.F. Tuner Module ★ A.M. Tuner Module ★ M.W. L.W. Diode Radio ★ Six Transistor V.H.F. Earpiece Radio ★ One Transistor M.W. L.W. Radio ★ Two Transistor Metronome with variable beat control ★ Three Transistor and Diode Radio M.W. L.W. ★ Four Transistor Push Pull Amplifier ★ Eight Transistor V.H.F. Loudspeaker Receiver ★ Variable A.F. Oscillator ★ Jiffy MultiTester ★ Four Transistor and Diode M.W. L.W. Radio ★ A.F. R.F. Signal Injector ★ Five Transistor Push Pull Amplifier ★ Sensitive Hearing Aid Amplifier ★ Three Transistor and Diode Short Wave Radio ★ Signal Tracer ★ Three Transistor Push Pull Amplifier ★ One Transistor Class A Output Stage to drive Loudspeaker ★ Sensitive Transistor Pre-Amp ★ Transistor Tester ★ Sensitive Three Transistor Regenerative Radio ★ Four Transistor M.W. L.W. and Diode Tuner ★ Five Transistor M.W. L.W. Trawler Band Regenerative Radio ★ Five Transistor V.H.F. Tuner ★ Three Transistor Code Practice Oscillator ★ Five Transistor Regenerative Short Wave Radio ★ Four Transistor and two Diodes M.W. L.W. Loudspeaker Radio ★ Seven Transistor M.W. L.W. Radio with Loudspeaker Push Pull output ★ One Transistor Home Broadcaster.

£14.99 + P & P £1.10

NEW ROAMER TEN MODEL R.K.3

MULTIBAND V.H.F. AND A.M. RECEIVER.

13 TRANSISTORS AND SIX DIODES. QUALITY 4" ROUND LOUDSPEAKER.

WITH Multiband V.H.F. section covering Mobiles, Aircraft, T.V. Sound, Public Service Band, Local V.H.F. Stations, etc. and Multiband A.M. section with Airspaced Tuning Capacitor for easier and accurate tuning, covering M.W.1, M.W.2, L.W. Three Short Wave Bands S.W.1, S.W.2, S.W.3 and Trawler Band. Built-in Ferrite Rod Aerial for Medium Wave, Long Wave and Trawler Band, etc., Chrome Plated 7 section Telescopic Aerial, angled and rotatable for peak Short Wave and V.H.F. reception. Push-Pull output using 600mW Transistors. Gain, Wave-Change and Tone Controls. Plus two Slider Switches. Powered by P.P.9—9 volt Battery.

Complete kit of parts including carrying strap. Building Instructions and operating Manuals.

£14.79 + P & P £1.10

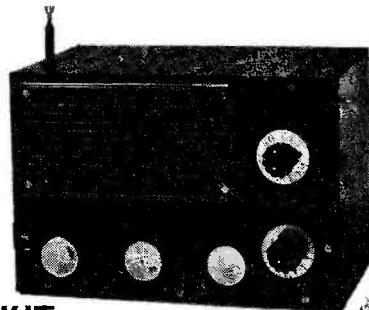

NEW MODEL R.K.1

MultiBand A.M. Receiver. M. W. L. W. Trawler Band and Three Short Wave Bands. Seven Transistors and Four Diodes. Push Pull Output stage. 5" x 3" Loudspeaker. Internal Ferrite Rod Aerial. Kit includes all parts to build it up including Carrying Strap, Rubber Feet and ready-drilled Panels. Comprehensive Instruction Manual for stage by stage construction. Uses P.P.9 Nine Volt Battery.

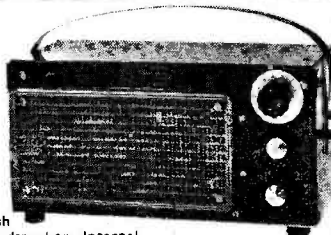

£8.99 + P & P 90p

ELECTRONIC CONSTRUCTION KIT

E.C.K. 2 Self Contained Multi-Band V.H.F. Receiver Kit.

8 transistors and 3 diodes. Push pull output. 3in. loudspeaker, gain control, 7 section chrome plated telescopic aerial V.H.F. tuning capacitor, resistors, capacitors, transistors, etc. Will receive T.V. sound, public service band, aircraft, V.H.F. local stations, etc. Operates from a 9 volt P.P. 7 battery (not supplied with kit)

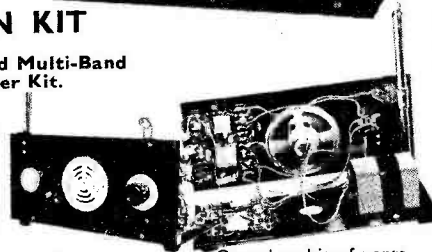

Complete kit of parts £7.95 + P & P and Ins. 90p

NEW MODEL R.K.2

MW, LW and Air Band Receiver. Eight Transistors and Four Diodes. 3" Loudspeaker, Telescopic Aerial, Internal Ferrite Rod Aerial. Complete with Carrying Strap, and ready-drilled Panels and all components necessary for construction. A sensitive Receiver with the additional luxury of an Air Band section to pick up Aircraft from many miles away. Full Instruction Manual enables stage by stage construction. Uses P.P.9 and P.P.3 Nine Volt Batteries.

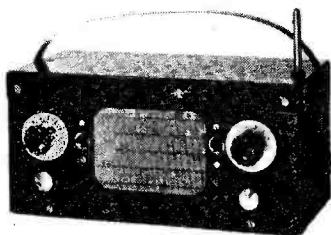

£9.99 + P & P £1.10

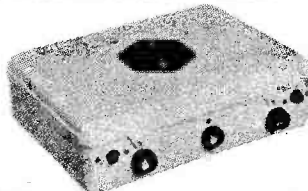

Complete kit of parts including construction plans Total building costs

£9.99 + P & P and Ins. £1.10

● 4 Transistor Earpiece Radio
● Signal Tracer
● Signal Injector
● Transistor Tester
● NPN—PNP
● 4 Transistor Push Pull Amplifier

● 24 Resistors ● 21 Capacitors ● 10 Transistors ● 5" x 3" Loudspeaker
● Earpiece ● Mica Baseboard ● 3 12-way Connectors ● 2 Volume Controls
● 2 Slider Switches ● 1 Tuning Condenser ● 3 Knobs ● Ready Wound MW/LW/SW Coils ● Ferrite Rod ● 6½ yards of wire ● 1 yard of sleeving, etc.

EDU-KIT MAJOR
COMPLETELY SOLDERLESS
ELECTRONIC CONSTRUCTION
KIT
BUILD THESE PROJECTS
WITHOUT SOLDERING
IRON OR SOLDER

● Batteryless Crystal Radio
● One Transistor Radio
● 2 Transistor Regenerative Radio
● 3 Transistor Regenerative Radio
● Audible Continuity Tester
● Sensitive Pre-Amplifier

E.V.6. PLUS ONE

Build this exciting new design. Now with 7 Transistors and 4 diodes. MW/LW. Powered by 9V battery. Ferrite rod aerial, tuning condenser, volume control, and now with 3in. loudspeaker. Attractive case with red speaker grille. Size 9in. x 5½in. x 2½in. approx. All parts including Case and Plans.

Total Building Costs £6.95 + P & P and ins. 90p



V.H.F. AIR CONVERTER KIT

Build this converter kit and receive the aircraft band by placing it by the side of a radio tuned to medium wave or the VHF band and operating as shown in the instructions supplied free with all parts.

Uses a retractable chrome plated telescopic aerial, gain control, V.H.F. tuning capacitor, transistor, etc. All parts including case and plans

£4.95 + P & P and Ins. 60p



To: RADIO EXCHANGE LTD
61A High Street, Bedford MK40 1SA
Tel.: 0234 52367 REG NO. 788372

● Callers side entrance "Lavells" Shop.
● Open 10-1, 2.30-4.30 Mon.-Fri. 9-12 Sat.

I enclose £.....for.....

Name

Address

PW 778

ALL PRICES INCLUDE VAT

LOOK! Here's how you master electronics.

...the practical way.

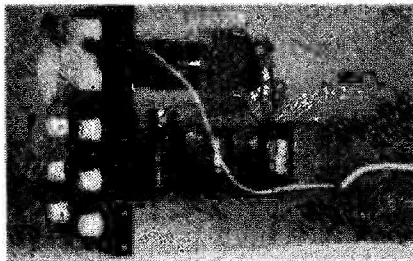
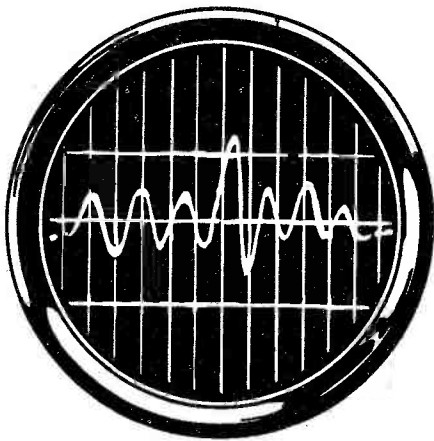

1 Build an oscilloscope.

As the first stage of your training, you actually build your own Cathode ray oscilloscope! This is no toy, but a test instrument that you will need not only for the course's practical experiments, but also later if you decide to develop your knowledge and enter the profession. It remains your property and represents a very large saving over buying a similar piece of essential equipment.

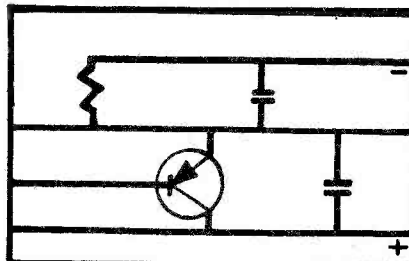

2 Read, draw and understand circuit diagrams.

In a short time you will be able to read and draw circuit diagrams, understand the very fundamentals of television, radio, computers and countless other electronic devices and their servicing procedures.

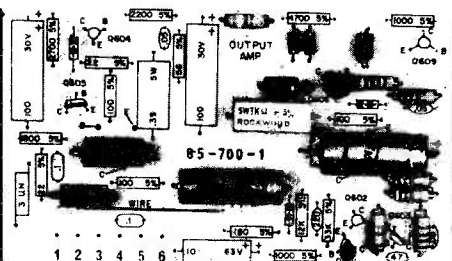

3 Carry out over 40 experiments on basic circuits.

We show you how to conduct experiments on a wide variety of different circuits and turn the information gained into a working knowledge of testing, servicing and maintaining all types of electronic equipment, radio, t.v etc.



All students enrolling in our courses receive a free circuit board originating from a computer and containing many different components that can be used in experiments and provide an excellent example of current electronic practice.

To find out more about how to learn electronics in a new, exciting and absorbing way, just clip the coupon for a free colour brochure and full details of enrolment.

British National Radio & Electronic School

P.O. Box 156, Jersey, Channel Islands.

NAME _____

ADDRESS _____

WB 7 Block caps please

Free!

15—240 Watts!

HY5 Preamplifier

The HY5 is a mono hybrid amplifier ideally suited for all applications. All common input functions (mag Cartridge, tuner, etc) are catered for internally. The desired function is achieved either by a multi-way switch or direct connection to the appropriate pins. The internal volume and tone circuits merely require connecting to external potentiometers (not included). The HY5 is compatible with all I.L.P. power amplifiers and power supplies. To ease construction and mounting a P.C. connector is supplied with each pre-amplifier.

FEATURES: Complete pre-amplifier in single pack—Multi-function equalization—Low noise—Low distortion—High overload—Two simply combined for stereo.

APPLICATIONS: Hi-Fi—Mixers—Disco—Guitar and Organ—Public address

SPECIFICATIONS:

INPUTS: Magnetic Pick-up 3mV; Ceramic Pick-up 30mV; Tuner 100mV; Microphone 10mV; Auxiliary 3-100mV; Input impedance 4-7kΩ at 1kHz.

OUTPUTS: Tape 100mV; Main output 500mV R.M.S.

ACTIVE TONE CONTROLS: Treble ± 12 dB at 10kHz; Bass \pm at 100Hz.

DISTORTION: 0.1% at 1kHz. Signal/Noise Ratio 68dB.

OVERLOAD: 38dB on Magnetic Pick-up. **SUPPLY VOLTAGE** $\pm 16-50$ V.

Price £5.22 + 65p VAT P&P free.

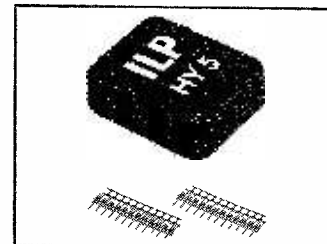

HY30 15 Watts into 8Ω

The HY30 is an exciting New kit from I.L.P. It features a virtually indestructible I.C. with short circuit and thermal protection. The kit consists of I.C., heatsink, P.C. board, 4 resistors, 6 capacitors, mounting kit, together with easy to follow construction and operating instructions. This amplifier is ideally suited to the beginner in audio who wishes to use the most up-to-date technology available.

FEATURES: Complete Kit—Low Distortion—Short, Open and Thermal Protection—Easy to Build.

APPLICATIONS: Updating audio equipment—Guitar practice amplifier—Test amplifier—audio oscillator.

SPECIFICATIONS:

OUTPUT POWER 15W R.M.S. into 8Ω; **DISTORTION** 0.1% at 1-5W.

INPUT SENSITIVITY 500mV. **FREQUENCY RESPONSE** 10Hz-16kHz—3dB.

SUPPLY VOLTAGE ± 18 V.

Price £5.22 + 65p VAT P&P free.



HY50 25 Watts into 8Ω

The HY50 leads I.L.P.'s total integration approach to power amplifier design. The amplifier features an Integral heatsink together with the simplicity of no external components. During the past three years, the amplifier has been refined to the extent that it must be one of the most reliable and robust High Fidelity modules in the World.

FEATURES: Low Distortion—Integral Heatsink—Only five connections—7 amp output transistors—No external components

APPLICATIONS: Medium Power Hi-Fi systems—Low power disco—Guitar amplifier

SPECIFICATIONS: **INPUT SENSITIVITY** 500mV

OUTPUT POWER 25W RMS into 8Ω **LOAD IMPEDANCE** 4-16Ω **DISTORTION** 0.04% at 25W

at 1kHz

SIGNAL/NOISE RATIO 75dB **FREQUENCY RESPONSE** 10Hz-45kHz—3dB.

SUPPLY VOLTAGE ± 25 V **SIZE** 105 50 25mm

Price £6.82 + 85p VAT P&P free

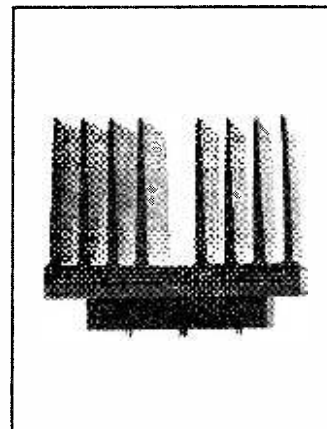

HY120 60 Watts into 8Ω

The HY120 is the baby of I.L.P.'s new high power range. Designed to meet the most exacting requirements including load line and thermal protection this amplifier sets a new standard in modular design.

FEATURES: Very low distortion—Integral heatsink—Load line protection—Thermal protection—Five connections—No external components

APPLICATIONS: Hi-Fi—High quality disco—Public address—Monitor amplifier—Guitar and organ

SPECIFICATIONS:

INPUT SENSITIVITY 500mV.

OUTPUT POWER 60W RMS into 8Ω **LOAD IMPEDANCE** 4-16Ω **DISTORTION** 0.04% at 60W

at 1kHz

SIGNAL/NOISE RATIO 90dB **FREQUENCY RESPONSE** 10Hz-45kHz—3dB **SUPPLY VOLTAGE**

± 25 V

SIZE 114 50 85mm

Price £15.84 + £1.27 VAT P&P free.

The HY200 now improved to give an output of 120 Watts has been designed to stand the most rugged conditions such as disco or group while still retaining true Hi-Fi performance.

FEATURES: Thermal shutdown—Very low distortion—Load line protection—Integral heatsink—No external components

APPLICATIONS: Hi-Fi—Disco—Monitor—Power slave—Industrial—Public Address

SPECIFICATIONS:

INPUT SENSITIVITY 500mV

OUTPUT POWER 120W RMS into 8Ω **LOAD IMPEDANCE** 4-16Ω **DISTORTION** 0.05% at 100W

at 1kHz

SIGNAL/NOISE RATIO 96dB **FREQUENCY RESPONSE** 10Hz-45kHz—3dB **SUPPLY VOLTAGE**

± 45 V

SIZE 114 50 85mm

Price £23.32 + £1.87 VAT P&P free.

HY200 120 Watts into 8Ω

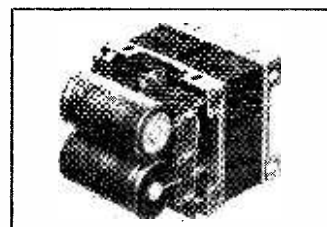

HY400 240 Watts into 4Ω

The HY400 is I.L.P.'s "Big Daddy" of the range producing 240W into 4Ω! It has been designed for high power disco address applications. If the amplifier is to be used at continuous high power levels a cooling fan is recommended. The amplifier includes all the qualities of the rest of the family to lead the market as a true high power hi-fidelity power module.

FEATURES: Thermal shutdown—Very low distortion—Load line protection—No external components.

APPLICATIONS: Public address—Disco—Power slave—Industrial

SPECIFICATIONS:

OUTPUT POWER 240W RMS into 4Ω **LOAD IMPEDANCE** 4-16Ω **DISTORTION** 0.1% at 240W

at 1kHz

SIGNAL NOISE RATIO 94dB **FREQUENCY RESPONSE** 10Hz-45kHz—3dB **SUPPLY VOLTAGE**

± 45 V

INPUT SENSITIVITY 500mV **SIZE** 114 100 85mm

Price £32.17 + £2.57 VAT P&P free.

POWER SUPPLIES

PSU36 suitable for two HY30's £5.22 plus 65p VAT. P/P free.

PSU50 suitable for two HY50's £6.82 plus 85p VAT. P/P free.

PSU70 suitable for two HY120's £13.75 plus £1.10 VAT. P/P free.

PSU90 suitable for one HY200 £12.65 plus £1.01 VAT. P/P free.

PSU180 £23.10 + £1.85 VAT.

BT £0.48 + £0.06 VAT.

TWO YEARS' GUARANTEE ON ALL OUR PRODUCTS

I.L.P. ELECTRONICS LTD., CROSSLAND HOUSE, NACKINGTON, CANTERBURY, KENT, CT4 7AD.

I.L.P. ELECTRONICS LTD.,
CROSSLAND HOUSE, NACKINGTON,
CANTERBURY, KENT, CT4 7AD.

Please Supply _____
Total Purchase Price _____
I Enclose Cheque ☐ Postal Orders ☐ Money Order ☐
Please debit my Access account ☐ Barclaycard account ☐
Account number _____
Name and Address _____
Signature _____

GREENWELD

443 Millbrook Road Southampton
SO1 0HX Tel: (0703) 772501

All prices quoted include VAT. Add 25p UK/BFPO postage. Most orders despatched on day of receipt. SAE with enquiries please. **MINIMUM ORDER VALUE £1.** Official orders accepted

from schools, etc. (Minimum invoice charge £5). Export/Wholesale enquiries welcome. Wholesale list now available for bona-fide traders. Surplus components always wanted.

BUY A COMPLETE RANGE OF COMPONENTS AND THESE PACKS WILL HELP YOU

- ★ **SAVE ON TIME**—No delays in waiting for parts to come or shops to open!
- ★ **SAVE ON MONEY**—Bulk buying means lowest prices—just compare with others!
- ★ **HAVE THE RIGHT PART**—No guesswork or substitution necessary!

ALL PACKS CONTAIN FULL SPEC, BRAND NEW MARKED DEVICES—SENT BY RETURN OF POST. VAT INCLUSIVE PRICES.

K001 50V ceramic plate capacitors, 5%, 10 of each value 22pF to 1000pF. Total 210, £3.35

K002 Extended range, 22pF to 0.1µF, 330 values £4.90

K003 Polyester capacitors, 10 each of these values: 0.01, 0.015, 0.022, 0.033, 0.047, 0.068, 0.1, 0.15, 0.22, 0.33, 0.47µF. 110 altogether for £4.75

K004 Mylar capacitors, min 100V type, 10 each all values from 1000pF to 10,000pF. Total 130 for £3.75

K005 Polystyrene capacitors, 10 each value from 10pF to 10,000pF, E12 series 5% 160V. Total 370 for £12.30

K006 Tantalum bead capacitors, 10 each of the following: 0.1, 0.15, 0.22, 0.33, 0.47, 0.68, 1, 2.2, 3.3, 4.7, 6.8, all 35V; 10/25 15/16 22/16 33/10 47/8 100/3. Total 170 units for £14.20

K007 Electrolytic capacitors 25V working, small physical size, 10 each of these popular values: 1, 2.2, 4.7, 10, 22, 47, 100µF. Total 70 for £3.50

K008 Extended range, as above, also including 220, 470 and 1000µF. Total 100 for £5.90

K021 Miniature carbon film 5% resistors, CR25 or similar, 10 of each value from 10R to 1M, E12 series. Total 610 resistors, £5.90

K022 Extended range, total 850 resistors from 1R to 10M £8.30

K041 Zener diodes, 400mW 5% BZY88, etc. 10 of each value from 27V to 36V, E24 series. Total 280 for £15.30

K042 As above but 5 of each value £8.70

EDGE CONNECTORS

Special purchase of these 0.1" pitch double-sided gold-plated connectors enables us to offer them at less than their original list price! 18 way 41p; 21 way 47p; 32 way 72p; 40 way 90p.

SOLAR CELLS

As used on space labs, etc., these tiny cells give 50µA @ 0.5V in sunlight. Ideal for powering small C-MOS projects, etc. Can be banded together for greater power output. Size 19 × 6.5mm. 3 for £1; 10 for £3; 25 for £7; 100 for £25.

POWER PACK

Wood grained metal case 90 × 80 × 75mm containing mains transformer giving 6V @ 200mA, 2 co-ax. sockets, PC board with 13" fuseholder R's C's, etc. Only 75p.

S-DECS & T-DECS

S-DEC Breadboard £3.25
T-DEC Breadboard £4.20

SIRENS

Work off 4 × HP7 batteries, emit very loud noise. Overall size 110 × 75 × 60mm. Use as Burglar Alarm in car, house, workshop, etc. ONLY £1.95.

PC ETCHING KIT MK III

Now contains 200 sq. ins. copper clad board, 1lb. Ferric Chloride, D.A.L.C. etch-resist pen, abrasive cleaner, two miniature drill bits, etching dish and instructions. £3.95

SEND 45p FOR OUR 1977/8 CATALOGUE. CONTAINS 50p DISCOUNT VOUCHERS. AMENDMENT SHEET No. 2 GIVES DETAILS OF OVER 100 ITEMS SLASHED 50%!!!
(Send SAE if you've already got cat.)
Our latest Bargain Sheet is FREE, send SAE for your copy.

DARLINGTON COMP PAIR
BD695A and BD696A—45V 8A 70W plastic power!! gain 750 @ 4A. PNP-NPN pair £1.50.

VEROCASES

Plastic top and bottom ally panels front and back

1237	154 × 85 × 40	£2.53
1238	154 × 85 × 60	£2.79
1239	154 × 85 × 80	£2.32
3007	180 × 120 × 40	£3.30
3008	180 × 120 × 60	£3.50
3009	180 × 120 × 80	£3.74
1410	205 × 140 × 40	£3.51
1411	205 × 140 × 75	£4.05
1412	205 × 140 × 110	£5.12

VERO PLASTIC BOXES

Professional quality two tone grey polystyrene with threaded inserts for mounting PC boards

2518	120 × 65 × 40	£2.17
2520	150 × 80 × 50	£2.45
2522	188 × 110 × 60	£3.23

SLOPING FRONT BOXES

1798	171 × 121 × 75/37.5	£4.19
2528	220 × 174 × 100/53	£6.90

Potting box. 71 × 49 × 24mm black or white 40p
Hand controller box 94 × 61 × 23mm White 64p

We keep a very large range of VERO products, including their recently introduced G range of cases and Series II boxes. SAE for their catalogue.

VEROBOARD

Our packs of vero offcuts are one of our biggest sellers—and no wonder, they are amazing value! Each pack contains 7 or 8 pieces to make up a total area of 100 sq. ins. All packs are the same price, £1.30 each and are available as follows:

- Pack A all 0.1" pitch
- Pack B all 0.15" pitch
- Pack C mixed 0.1 & 0.15"
- Pack D all 0.1" plain

Also available by weight 1lb £3.95 10lbs £32.50

Regular size vero

17 × 33 × 0.1" £2.00, 10 strips £15

17 × 33 × 0.15" £1.76; 0.1" plain £1.63

DIP Breadboard size 6, 15 × 4.5", can accommodate 20 × 14 pin ICs £2.35

VQ Board, size 148 × 75mm 0.1" pitch. Copper strips in rows of 4 to facilitate construction with IC's. Layout sheet provided 85p

VERO PINS AND TOOL

Spot face cutter for 0.1 or 0.15 pitch 75p

0.1" pins single sided 30p/100

0.1" pins double sided 35p/100

0.15" pins single sided 30p/100

0.15" pins double sheets 35p/100

LOW COST PLASTIC BOXES

Made of high impact ABS. The lids are retained by 4 screws into brass inserts.

Interior of box has PCB guide slots (except V219)

V210 80 × 62 × 40mm black 58p

V213 100 × 75 × 40mm black 72p

V215 120 × 100 × 45mm black 86p

V219 120 × 100 × 45mm white 86p

CALCULATOR CHIP

Type C500 by G.I. function + constant, 8 digit. Multiplexed output for simple keyboard interfacing 24 pin DIL. With comprehensive data + socket £1.50.

RESISTOR OFFER. Miniature 1W 5% carbon film, but the leads, although full length have been preformed for vertical mounting. Now in the following values only: 68R, 150R, 330R, 390R, 470R, 1k, 1k2, 2k7, 3k9, 5k6, 15k, 22k, 27k, 33k, 68k 100k, 470k, 820k, 1M—15 values altogether. 100 off each value, total 1900 resistors for £6. Or 1000 off each value, total 1900 resistors for £45 (this works out at 0.2368p per resistor!!)

SPECIAL TRANSISTOR OFFERS

Plastic versions of these popular types.

BC108-9, BCY70-71-72 at very low prices.

PN108 (BCY08) 18 for £1

PN70 (BCY70) 14 for £1

PN72 (BCY72) 15 for £1

PN109 (BCY09) 16 for £1

PN71 (BCY71) 14 for £1

Complementary Power Pair. BD525 & BD526. Motorola plastic power, 80V 2A devices, normally 94p pair. Special offer price 50p pair.

Small signal PNP transistors, like 2N3702 (Marked MSPS1218) 20 for £1.

TANT BEAD CAPS—4.7µF 50V, normally 14p each. Our special offer price 12 for £1.

The Antenna that Hertz missed out on!

We suppose it was quite an achievement to predict radio-wave transmission and then devise a shock-excited VHF dipole in those far off days, but what a time the Grand Old Man could have had on the range 5-30 MHz. if only he'd had a Joystick VFA (Variable Frequency Antenna) to play with. And what's more, whilst his original experiment was transmission across a room, with the Joystick many delighted users have found an indoor installation (it's only 7' 6" long) has got them better DX (receiving and transmitting) than experienced on previous antennae.

In use by Amateur Transmitting and SWL Stations world-wide and in government communication.

SYSTEM "A" £36.00

250 w. p.e.p. OR for the SWL.

SYSTEM "J" £42.60

500 w. p.e.p. (improved 'Q' on receive).

PARTRIDGE SUPER PACKAGES

COMPLETE RADIO STATIONS FOR ANY LOCATION

All Packages feature the World Record Joystick Aerial (System 'A'), with 8ft. feeder, all necessary cables, matching communication headphones. Deliv. Securicor our risk. **ASSEMBLED IN SECONDS! BIG CASH SAVINGS!**

PACKAGE No. 1 £210.55

As above with R.300 RX. SAVE £17.28!

PACKAGE No. 2 £195.00

Is offered with the FRG7 RX. SAVE £12.21!

PACKAGE No. 3 £177.00

Here is a lower-price, high-quality package featuring the LOWE SRX30., with all the Partridge extras. SAVE £12.21!

RECEIVERS ONLY, inclusive delivery, etc.

R.300 £184.50 FRG7 £162.00 SRX30 £146.25

All prices are correct at time of going to press and include VAT at 12½% and carriage.



Just telephone your card number
Phone 0843 62535 (ext. 5)
(or 62839 after office hours)



or write for details, send 9p stamp



5, Partridge House, Prospect Road, Broadstairs, CT10-1LD. (Callers by appointment).

MAINS TRANSFORMERS

All these have 230/240v 50Hz Primary			
VOLTAGE	CURRENT	REF.	PRICE
1v	2 amp	TM 1	£1-94
2-4v	2 amp	TM 2	£1-62
4v	7 amp	TM 32	£2-70
6v	2 amp	TM 3	85
6-5v	2 amp	TM 37	85
6-5v	200 ma	TM 21	£1-62
6-5v-0-6-5v	100mA	TM 21	£1-62
6-5v-0-6-5v	750mA	TM 22	£2-15
6-3v-0-6-3v	100mA	TM 33	£1-62
6-3v	2 amp	TM 4	£1-89
8-5v	1 amp	TM 12	£1-62
8-5v + 8-5v sep winding	1 amp	TM 12	£1-62
9v	1 amp	TM 5	£1-62
9v	1 amp 'c' core	TM 6	£1-80
9v	5 amp	TM 38	£3-24
9v	25 amp	TM 15	£4-86
10v-0-10v	12 1/2 amp	TM 15	£4-86
12v-0-12v	4 amp	TM 27	£4-32
12v	3 amp	TM 9	£1-05
12v	2 amp	TM 7	£2-16
12v	2 amp	TM 10	£1-89
12v-0-12v	50mA	TM 19	£1-62
12v-0-12v	1 amp	TM 41	£3-24
15v tapped 9v	2 amp	TM 11	£2-70
15v	7 amp	TM 27	£4-32
15v-0-15v	3 1/2 amp	TM 27	£4-32
15v-0-15v	1 1/2 amp	TM 35	£4-86
17v	1 amp	TM 12	£1-62
18v	2 amp	TM 13	£1-90
20v	2 amp	TM 14	£1-62
20v	5 amp	TM 27	£4-32
20v	12 1/2 amp	TM 15	£4-86
20v-0-20v	6 amp	TM 15	£4-86
13v	100mA	TM 21	£1-62
24v	1 1/2 amp	TM 16	£2-12
24v	2 amp	TM 17	£2-70
24v + 2v 7 amp	2 amp	TM 39	£2-97
24v	4 amp	TM 40	£3-78
25v	1 1/2 amp	TM 18	£2-43
26v	2 amp	TM 39	£2-98
30v tapped 24, 20, 15 & 12	3 1/2 amp	TM 27	£4-32
30v	8 amp	TM 15	£4-86
37v	37 amp	TM 34	£31-86
40v tapped at 30v, 20v & 10v	6 amp	TM 15	£4-86
50v-2 amp with 6-3v shrouded	8 amp	TM 29	£11-65
50v	8 amp	TM 24	£7-02
75v-3 amp with 6-3v shrouded	4 1/2 amp	TM 24	£7-02
75v	4 amp	TM 24	£7-02
80v tapped 60v & 75v	1 amp	TM 25	£7-02
100v	1 amp	TM 25	£7-02
100v-0-100v	1 amp	TM 25	£7-02
130v tapped 120v	1 amp	TM 28	£3-78
200v	1 amp	TM 25	£7-02
250v-0-250v with 6-3v 2A	50mA	TM 36	£3-78
250v	100mA	TM 36	£3-78
500v	50mA	TM 36	£3-78
250v	60mA	TM 26	£3-24
1Kv		TM 44	P.O.A.
5Kv		TM 44	P.O.A.
2Kv	5mA	TM 30	£7-02
8-5Kv	10mA	TM 31	£10-26

Quality prices available. Please, unless you are calling, add 25% to your order to cover the cost of carriage. Also if you want to collect, telephone the day before.

Quick Cuppa. Mini immersion heater, ideal for taking on holiday, for making a "quick cuppa" tea, or for having by the bedside for baby's feed etc. 250w heater @ 230 volts or approximately 90 watts @ 110 volts. Price £2-95.

Neon Screwdrivers. Two useful models— $\frac{1}{2}$ " price 79p and $\frac{5}{8}$ " price 95p.

240° 1mA Moving Coil Panel Meter. A large instrument, size approximately $4\frac{1}{2}$ " square at the front and $4\frac{1}{2}$ " deep. Intended for panel mounting, its scale is calibrated 0-7 and it was intended to be used as rev. counter. £14 each.

Pressure Switch. Adjustable through a range of pressures from where it can be operated by sucking or blowing to approx. 50 psi-10 amp changeover microswitch, metal body with threaded inlet. Price £2-90.

Push-Push Switch. Fixed through panel this is a ratchet action, double pole changeover switch, the contacts we understand are hard gold plated. Spindle is $\frac{3}{16}$ " diameter so that a standard radio knob can be fitted. Price 30p + 3p. Good quantity available at usual discounts.

C.R.T. Display Unit. We feel this would be easy to convert to an oscilloscope, it has all the necessary ingredients. It is in a case size $15\frac{1}{2}$ " x $10\frac{1}{2}$ " x $11\frac{1}{2}$ " approx. with a carrying handle and a front protection flap. Plenty of controls and is mains operated through step down transformer. Size of the tube is 3". Price £16-75.

VU Meter Edgewise mounting, through hole size $1\frac{1}{2}$ " x $\frac{1}{2}$ " approx: these are 100 micro amp fsd and fitted with internal 6 volt bulb for scale illumination, also have zero reset. The scale is not calibrated but has very modern appearance. Price £1-85.

Cassette Mechanism. Jap. made to rigid specification. These will fit many music centres and cassette players. Chassis size approx. $4\frac{1}{2}$ " wide by $5\frac{1}{2}$ " deep, 6v motor and tape position counter at the rear. The six levers for "play", "fast forward", "rewind", "stop", "record and eject" are all at the front, as is the auto mechanism to stop the motor when tape end is reached. These are new and unused and have record playback and erase heads. Limited quantity. Price £15-50.

Shortened 3kw Tangential Heater. This is in fact near enough the same size as the normal 2kw tangential. Motor runs a bit faster to compensate for the increased heating and the fan impellers are metal to save any possibility of extra heat distorting them. The heater element is tapped so that 1, 2 or 3kw's of heating can be used or of course this will blow cold. Price £8-95, post £1-50p + 12p.

Omron 410 Relay. Built like a contactor, this has a clear plastic cover over the working parts but the terminals are all brought out of the front so that connection may be made without removing the cover also the relay may be fitted into position and the wires brought to it afterwards, generously rated at 10 amps the contacts are really more like 15 amps, they are changeover and there are 4 sets of them. A really robust relay which looks as though it will give a lifetime of service. Size $3\frac{1}{2}$ " x $3\frac{1}{2}$ " x $3\frac{1}{2}$ " high. Price £4-50.

8 Track Cartridge Players. In car units with amplifiers but this amplifier may need attention, mechanism guaranteed O.K. £9-00 + 19p.

Low rpm Crouzet Meters. Two more types have just come in; these are 2 rpm and 15 rpm, both 115v motors but as these consume only two to three watts it is a simple matter to divide the mains voltage using a mains working condenser, resistor auto transformer or of course use them in pairs. Price £2-25, £2-00 + 16p each.

12 volt Miniature Relay. Gold plated contacts with plastic dust covers 4 sets of changeover contacts, 90p, bases 45p.

MULLARD UNILEX

A mains operated 4+4 stereo system. Rated one of the finest performers in the stereo field this would make a wonderful gift for almost anyone in a hurry. assemble modular form and complete with a pair of Plessey speakers this should sell at about £30—but due to a special bulk buy and as an incentive for you to buy this month we offer the system complete at only £15 including VAT and postage.

SPIT MOTOR WITH CARTER G/BOX

Probably one of the best spit motors made. Originally intended to be used in very high priced cookers, however this can be put to plenty of other uses, for instance your garden barbecue or to drive a tumbler for stone polishing; in fact there are no ends to its uses. Normal mains operation. £4-32.

PP3/PP9 REPLACEMENT

MAINS UNIT

Japanese made in plastic container with leads size $2\frac{1}{2}$ " x $1\frac{1}{2}$ " x $1\frac{1}{2}$ ", this is ideal to power a calculator or radio, it has a full wave rectified and smoothed output of 9 volts suitable for a loading of up to 100mA. £2-53.

SHORTWAVE CRYSTAL SET

Although this uses no battery it gives really amazing results. You will receive an amazing assortment of stations over the 19, 25, 29, 31 metre bands. Kit contains chassis front panel and all the parts £1-94—crystal earphone 55p including VAT and postage.

RADIO STETHOSCOPE

Easiest way to fault find, traces signal from aerial to speaker when signal stops you've found the fault. Use it on Radio, TV, amplifier, anything. Kit comprises transistors and parts including probe tube, twin stetho-set. £3-95.

BREAKDOWN PARCEL

Four unused, made for computer units containing most useful components, and these components unlike those from most computer panels, have wire ends of usable length. The transistors for instance have leads over 1" long—the diodes have approx. 1" leads.

List of the major components is as follows:—17 assorted transistors—38 assorted diodes—60 assorted resistors and condensers—4 gold plated plugs in units which can serve as multipin plugs or as hook up boards for experimental or quickly changed circuits (note we can supply the socket boards which were made to receive these units). The price of this four unit parcel is £1 including VAT and post (considerably less than value of the transistors or diodes alone). DON'T MISS THIS SPLENDID OFFER.

INFRA RED BINOCULARS

Made for military purposes during and immediately after the last war to enable snipers, vehicle drivers, etc. to see in the dark. The binoculars have to be fed from a high voltage source (5KV approx.) and providing the objects are in the rays of an infra red beam then the binoculars will enable these objects to be seen. Each binocular eye tube contains a complete optical lens system as well as the infra red technical data on which is available. The binoculars are unused, believed to be in good order. Sold without guarantee. Price £17-50 per set. Post & VAT £2-50.

SOUND TO LIGHT UNIT

Add colour or white light to your amplifier. Will operate 1, 2 or 3 lamps (maximum 450W). Unit in box all ready to work. £9-95.

MINI-MULTI TESTER

Amazing, deluxe pocket size precision moving coil instrument—jewelled bearings—1000 opv—mirrored scale. 11 instant ranges measure:—DC volts 10, 50, 250, 1000 AC volts 10, 50, 250, 1000 DC amps 0-1 mA and 0-100 mA Continuity and resistance 0-150K ohms. Complete with insulated probes, leads, battery, circuit diagram and instructions.

Unbelievable value only £5-50p + 50p post and insurance. FREE Amps ranges kit enable you to read AC current from 0-10 amps, directly on the 0-10 scale. It's free if you purchase quickly, but if you already own a mini tester and would like one send £1-50p.

Terms: Prices include Post & VAT. But orders under £6-00 please add 50p to offset packing. Bulk enquiries—Please Phone for Generous Discounts 688 1833.

J. BULL (ELECTRICAL) LTD

(Dept. P. W.), 103 TAMWORTH RD., CROYDON CR8 1SG

IT'S FREE!

Our monthly Advance Advertising Bargains List gives details of bargains arriving or just arrived—often bargains sell out before our advertisement can appear—It's an interesting list and it's free—just send S.A.E. Below are a few of the Bargains still available from previous lists.

Mains Transformer. Small 2 secondaries, 115 volts at 10 mA and 6-3 volt @ $\frac{1}{2}$ A, a useful transformer for many instruments.

25 Watt Audio Systems in Cabinets. Comprising 8" woofer and 3" tweeter with crossover and terminal connection panel, mounted in simulated teak finish cabinet with fabric front. These are extremely good quality units comparable with those selling at twice the price. Cabinet size approx. 20" high 10 1/2" wide and 8 1/2" deep, heavy cabinet made of thick black-board. Price £25-00 the pair well worth your coming in to collect them but if you cannot collect them, then still worth adding £5-00 the pair for carriage.

Another Special Item. for callers this month is a pen recorder. Mains operated this is bigish instrument which probably cost originally several hundreds of pounds. We are having a reverse auction on this. The starting price is £50 but the price will come down £5-00 per week until it is sold.

Opto Electronics. Two special bargains in this field, the OPCP 70, price 75p and the ORP 12, price 85p.

Tit Switch 15 amp. Meant to switch off heater should it be knocked over, this pendulum operated switch is on only when it is in the upright position. It could be incorporated in burglar alarm, car alarms etc. Contacts look quite able to cope with 15 amp loads at mains voltage. Price 50p + 4p.

Neon Indicator Lamp. Two features about this particular one are—it has screw down terminal connectors for wiring and is fixed by a single threaded screw. The lens is clear so you can see the glow of the neon.

Indicator Lamp Holders. For low voltage lamps (Liliput) type, we have these in five different colours—red, yellow, blue, green and white. Price 35p.

Twin Padded Flex. 5 amp ideal for some electric irons and appliances which require very flexible lead, 10 metre lengths. Price £1-50.

Heating Pads. These measure 11" long x 8 1/2" wide and are flat. Look rather like pieces of thick blotting paper. Wire ended 250 watt or joined in series they would be approximately 60 watt each. Dozens of uses. Price 80p or two for £1-50.

Rod Thermostat. For high temperatures up to 550°F. This is adjustable either at the head or remotely by a length of flexible drive. Price £2-95.

Interval Timer. As used in schools and similar establishments to trigger off the bell which sounds the end of lessons, lunch breaks etc. This is another one off item we feel for callers only. It is in polished hardwood case, glass fronted, comprises a hour switch, a large brass disc and other smaller discs on which the time is set out in relatively small intervals and a pair of contacts to switch a bell or something similar at precise times during the week. Price £55-00.

Two More Mullard Modules. Pre amp module ref. 1181/1183, stereo module ref. 1184. It is on a printed circuit board with wire connections. Supplied complete with connection diagram. Price 99p.

Mullard IF Module Type 1181. In a metal case $2\frac{1}{2}$ " long x $1\frac{1}{2}$ " wide x $\frac{3}{8}$ " thick. Can be mounted on a printed circuit board connection to wire lead outs. Price £1-25.

Silicon Diodes. Two special bargains this month. 400 volt 1 amp, for £25-50 volt 1 amp, for £1-25. Large quantities available at very much discounted prices.

Flex Cable Bargains. Core size 5mm 2 white pvc outer, pvc covered cores. Coloured coded with the usual blue, brown and green/yellow. Price 100 metre coil for £10-25.

Electrical Installation Work. We have good stocks of all the mains items required for ring mains and light installations, for example we have 2-5mm twin and earth pvc covered at £12-50 + £1-00. Carriage £2-00 + 16p. We hope to make a complete list of the installation items we have in time for our next newsletter but if there is anything you are wanting by all means give us a ring.

Plastic Case Sections. Small very tough plastic cases at very reasonable prices, always repeatable. The case is 2-11/16" long, Section A is $1\frac{1}{2}$ " deep and section B is $1\frac{1}{2}$ " deep, use 2AA's 2B's or 3's to get different depths, i.e. 1 1/2", 1 1/4" or 1 1/8"—note these are external dimensions, the wall thickness of the case is 15" thick. Price, section A 25p, B 30p.

Computer Capacitors. Made by famous American companies for working under very exacting conditions. These are large condensers in Alickens for weight mounting. Ideal if you want to make a large storage bank 15,500 uf 10 volts working, 15 volts surge, 10 for £8.

Alarm Bells. Holiday time can often be a heyday for house breakers; why not fit a really loud alarm as good a method as any is to use trigger mats under carpets, at windows and doorways. Join them all in series through a switching circuit to sound off a really loud bell or hooter, prices of these various parts are as follows:

Loud Ringing Bell, industrial type with 6" gong, 24v, DC operated, Price £7-50.

Switch Trigger Mat, size 24" x 18" for going under carpet etc. Price £2-50.

24v Relay with latching contacts. Price 95p.

Secret Switch with key, Price 85p.

24v 1 amp DC Power Supply Price £5-50.

Circuit Diagram. No charge, just request.

Mouth Operated Switch. Probably not made with this use in mind, but really made for weight machines to control water level etc. this is a sensitive low pressure device which operates three 1 pole changeover switches at different levels of pressure but all within a normal persons blowing capacity—blow gently into it and No. 1 switch operates, blow a little stronger and No. 2 operates, blow harder still and No. 3 operates. The switch is alright so weight of water or other fluid substance could operate it. Undoubtedly a switch with very many applications. Disc type construction, this is approximately 3 1/8" dia. x 1 1/2" thick—the air entry is a pipe approximately 3/16" diameter—electrical contacts we estimate a 10 mA c/p a 230 volt connection by push on tags. Order ref. PS-4. Price £1-95. Large quantity available.

Powerful Induction Motor. 1 1/2" stack, double ended, would drive a small lathe, drill or grinder or would power a blowing or extracting fan. Fit suitable pulleys and it would drive a pebble polisher or similar, being double ended it will drive in either direction. Can also be fixed from either end, fixing bolts are fitted and these are 1 1/2" apart. Spindles 1/2" diameter, extend 1 1/2" beyond each end plate. A motor like this would cost at least £3 from makes but we have a large quantity to offer at £2-50. Order Ref. MM.10.

Can any reader help! We urgently need some reasonably priced decoders to go with the F.M. tuner we have. If you can help us to find a supply we will be very much obliged and will try to do you a good turn some day—thank you.

MINI CONSOLES

Ideal for small desk control panels and consoles. Moulded in orange, blue, black and grey ABS. Incorporates slots for holding 1.5mm thick pcb's. Aluminium panel sits recessed into front of console and held by screws running into integral brass bushes.

MC 161 x 96 x 58mm £2.12 (1-9) (Includes VAT)
MC 215 x 130 x 75mm £2.94 (1-9) (Includes VAT)
(Prices include VAT & P.P.)

Stop wasting time soldering

The NEW MW BREADBOARD accepts
Transistors, LED's, Diodes, Resistors, Capacitors and all DIL packages with 6 to 40 pins

Includes slot-in Component Support Bracket and has 470 individual sockets, plus Vcc and Ground Bus Strips
Price £9.72 (includes VAT & P.P.)

SC BOXES

Easily drilled or punched, orange, blue, black and grey ABS. Incorporate slots for holding 1.5mm thick pcb's. Aluminium panel sits recessed into front of the box and held by screws running into integral brass bushes.

SC 85 x 56 x 35mm 97p (1-9) (Includes VAT)
SC 111 x 71 x 48mm £1.29 (1-9) (Includes VAT)
SC 161 x 96 x 59mm £1.81 (1-9) (Includes VAT)
Add 25p per £1 order value for Post & Packing

ECONOMY QUALITY LED's

50 for only £5 — 100 for only £9
Mixed bags, all sizes, various colours

Full specification LED's also available
Red (specify size) 75p per pack
Green, Yellow, Orange (specify size) £1.20 per pack
Packs contain 5 LED's, mounting clips and data

TYPE MP NEON INDICATOR

Supplied with resistor for 240 Volts operation
150mm leads, held in 6.4mm hole by nut

Red, Amber, Clear, Opal 20p each

SEVEN SEGMENT DISPLAYS

Economy quality
Red, yellow and green
Only 45p each
Common Anode — 0.3" Left Decimal
Full specification displays also available as above
Red @ 98p each
Green and Yellow @ £1.35 each.
Data supplied with full spec. displays only.

Quantity quotations on request

240 VOLTS MINI HAND DRILLS

Ideal for drilling pcb's, chassis etc as well as model making. Supplied with 3 collets that accept tools and drills with 1mm, 2mm and 1/8" dia shanks.
£9.72 (includes VAT & P.P.)
Accessory tools... 5 Burrs, 1mm, 2mm, 1/8th Drills, 3/32" Collet Price £1.75 (Includes VAT & P.P.)

TYPE A NEON INDICATORS

Supplied with resistor for 240 Volts operation
Held in 8mm hole by plastic bezel
150mm wire leads

Red, Amber, Clear, Opal 19p each
Green 28p each

RC BOXES ABS and DIECAST

1.5mm pcb slots and close fitting flanged lids. ABS in orange, blue, black or grey colours. Diecast in natural or grey hammertone colour. Lid held by screws running into integral brass bushes.

	ABS	Natural Diecast	Hammertone Diecast
RC 100x62x25mm	68p	70p	93p
RC 112x62x31mm	79p	94p	1.23
RC 120x65x40mm	88p	1.22	1.59
RC 150x80x50mm	1.03	1.64	2.11
RC 190x110x60mm	1.77	2.53	3.08

Polystyrene version
in grey only, no slots, no integral brass bushes
RC(P) 112 x 81 x 31mm 61p
All prices are 1-9 off, include VAT, but please add 25p per £1 order value for Post & Packing

12 VOLTS MINI HAND DRILL

Ideal for drilling pcb, chassis etc as well as model making. Supplied with 2 collets that accept tools and drills with 3/32" and 0.50" dia shanks.
£7.56 (Includes VAT & P.P.)

P.P. Note Unless included in price add 25p Post & Packing for orders totalling under £10. All prices include VAT and are valid in UK only for 2 months from journal issue date

Michael Williams Electronics
47 Vicarage Av. Cheadle Hulme, Cheshire SK8 7JP

Jones Supplies

<h3>TTL</h3> <table border="0"> <tr><td>7400</td><td>—</td><td>0-13</td><td>7447</td><td>—</td><td>0-80</td></tr> <tr><td>7401</td><td>—</td><td>0-13</td><td>7451</td><td>—</td><td>0-16</td></tr> <tr><td>7402</td><td>—</td><td>0-16</td><td>7470</td><td>—</td><td>0-30</td></tr> <tr><td>7403</td><td>—</td><td>0-16</td><td>7472</td><td>—</td><td>0-28</td></tr> <tr><td>7404</td><td>—</td><td>0-19</td><td>7473</td><td>—</td><td>0-30</td></tr> <tr><td>7406</td><td>—</td><td>0-36</td><td>7474</td><td>—</td><td>0-30</td></tr> <tr><td>7407</td><td>—</td><td>0-36</td><td>7475</td><td>—</td><td>0-40</td></tr> <tr><td>7408</td><td>—</td><td>0-19</td><td>7476</td><td>—</td><td>0-35</td></tr> <tr><td>7410</td><td>—</td><td>0-14</td><td>7486</td><td>—</td><td>0-35</td></tr> <tr><td>7413</td><td>—</td><td>0-36</td><td>7479</td><td>—</td><td>0-85</td></tr> <tr><td>7414</td><td>—</td><td>0-74</td><td>7493</td><td>—</td><td>0-35</td></tr> <tr><td>7416</td><td>—</td><td>0-36</td><td>7496</td><td>—</td><td>0-82</td></tr> <tr><td>7420</td><td>—</td><td>0-16</td><td>74107</td><td>—</td><td>0-32</td></tr> <tr><td>7442</td><td>—</td><td>0-35</td><td>74141</td><td>—</td><td>0-70</td></tr> </table> <h3>MAINS TRANSFORMERS</h3> <p>P & P 60p each</p> <table border="0"> <tr><td>6-0-6</td><td>100mA</td><td>£1-10</td></tr> <tr><td>9-0-9</td><td>75mA</td><td>£1-10</td></tr> <tr><td>12-0-12</td><td>50mA</td><td>£1-15</td></tr> <tr><td>12-0-12</td><td>100mA</td><td>£1-40</td></tr> <tr><td>9-0-9</td><td>1 Amp Sh.</td><td>£2-44</td></tr> <tr><td>12-0-12</td><td>1 Amp "</td><td>£3-12</td></tr> <tr><td>15-0-15</td><td>1 Amp "</td><td>£3-60</td></tr> <tr><td>30-0-30</td><td>1 Amp "</td><td>£4-24</td></tr> <tr><td>20-0-20</td><td>2 Amp Unsh.</td><td>£5-75</td></tr> <tr><td>30-0-30</td><td>2 Amp Unsh.</td><td>£7-00</td></tr> <tr><td colspan="3">Stereo amp module 6 + 6 watts</td></tr> <tr><td colspan="3">£7-99 o.p. imp. 8Ω. 34v. d.c.</td></tr> <tr><td colspan="3">F.M. Tuner module. 9v dc. £7-99</td></tr> </table>	7400	—	0-13	7447	—	0-80	7401	—	0-13	7451	—	0-16	7402	—	0-16	7470	—	0-30	7403	—	0-16	7472	—	0-28	7404	—	0-19	7473	—	0-30	7406	—	0-36	7474	—	0-30	7407	—	0-36	7475	—	0-40	7408	—	0-19	7476	—	0-35	7410	—	0-14	7486	—	0-35	7413	—	0-36	7479	—	0-85	7414	—	0-74	7493	—	0-35	7416	—	0-36	7496	—	0-82	7420	—	0-16	74107	—	0-32	7442	—	0-35	74141	—	0-70	6-0-6	100mA	£1-10	9-0-9	75mA	£1-10	12-0-12	50mA	£1-15	12-0-12	100mA	£1-40	9-0-9	1 Amp Sh.	£2-44	12-0-12	1 Amp "	£3-12	15-0-15	1 Amp "	£3-60	30-0-30	1 Amp "	£4-24	20-0-20	2 Amp Unsh.	£5-75	30-0-30	2 Amp Unsh.	£7-00	Stereo amp module 6 + 6 watts			£7-99 o.p. imp. 8Ω. 34v. d.c.			F.M. Tuner module. 9v dc. £7-99			<h3>CMOS</h3> <table border="0"> <tr><td>4001</td><td>—</td><td>0-17</td><td>4047</td><td>—</td><td>0-95</td></tr> <tr><td>4002</td><td>—</td><td>0-17</td><td>4049</td><td>—</td><td>0-48</td></tr> <tr><td>4011</td><td>—</td><td>0-19</td><td>4050</td><td>—</td><td>0-53</td></tr> <tr><td>4013</td><td>—</td><td>0-45</td><td>4070</td><td>—</td><td>0-53</td></tr> <tr><td>4014</td><td>—</td><td>0-85</td><td>4502</td><td>—</td><td>0-95</td></tr> <tr><td>4015</td><td>—</td><td>0-85</td><td>4508</td><td>—</td><td>2-90</td></tr> <tr><td>4016</td><td>—</td><td>0-52</td><td>4510</td><td>—</td><td>1-51</td></tr> <tr><td>4017</td><td>—</td><td>0-85</td><td>4511</td><td>—</td><td>1-75</td></tr> <tr><td>4018</td><td>—</td><td>0-85</td><td>4514</td><td>—</td><td>2-98</td></tr> <tr><td>4023</td><td>—</td><td>0-19</td><td>4516</td><td>—</td><td>1-90</td></tr> <tr><td>4027</td><td>—</td><td>0-52</td><td>4518</td><td>—</td><td>1-20</td></tr> <tr><td>4028</td><td>—</td><td>0-97</td><td>4528</td><td>—</td><td>1-20</td></tr> <tr><td>4042</td><td>—</td><td>0-85</td><td>4536</td><td>—</td><td>5-00</td></tr> <tr><td>4046</td><td>—</td><td>1-40</td><td></td><td></td><td></td></tr> </table> <h3>MISCELLANEOUS</h3> <p>U₂ size N CAD BAT. £1-95 (p & p 30p) 8 pin 741 0-18 Scope Probe, BNC plug £14-99 BNC Socket 0-90 Signal Injector £5-20 Multimeter 1,000 OPV. 11 ranges (p & p 50p) £6-25 Telephone pick-up coil 0-92 3" 8Ω Spkr. (20p p & p) 0-99 4" 8Ω Spkr (30p p & p) £1-44 0-1mA panel meter £4-20 240v AC/9v 120mA £3-78 Regulated supply in plastic case</p>	4001	—	0-17	4047	—	0-95	4002	—	0-17	4049	—	0-48	4011	—	0-19	4050	—	0-53	4013	—	0-45	4070	—	0-53	4014	—	0-85	4502	—	0-95	4015	—	0-85	4508	—	2-90	4016	—	0-52	4510	—	1-51	4017	—	0-85	4511	—	1-75	4018	—	0-85	4514	—	2-98	4023	—	0-19	4516	—	1-90	4027	—	0-52	4518	—	1-20	4028	—	0-97	4528	—	1-20	4042	—	0-85	4536	—	5-00	4046	—	1-40			
7400	—	0-13	7447	—	0-80																																																																																																																																																																																																											
7401	—	0-13	7451	—	0-16																																																																																																																																																																																																											
7402	—	0-16	7470	—	0-30																																																																																																																																																																																																											
7403	—	0-16	7472	—	0-28																																																																																																																																																																																																											
7404	—	0-19	7473	—	0-30																																																																																																																																																																																																											
7406	—	0-36	7474	—	0-30																																																																																																																																																																																																											
7407	—	0-36	7475	—	0-40																																																																																																																																																																																																											
7408	—	0-19	7476	—	0-35																																																																																																																																																																																																											
7410	—	0-14	7486	—	0-35																																																																																																																																																																																																											
7413	—	0-36	7479	—	0-85																																																																																																																																																																																																											
7414	—	0-74	7493	—	0-35																																																																																																																																																																																																											
7416	—	0-36	7496	—	0-82																																																																																																																																																																																																											
7420	—	0-16	74107	—	0-32																																																																																																																																																																																																											
7442	—	0-35	74141	—	0-70																																																																																																																																																																																																											
6-0-6	100mA	£1-10																																																																																																																																																																																																														
9-0-9	75mA	£1-10																																																																																																																																																																																																														
12-0-12	50mA	£1-15																																																																																																																																																																																																														
12-0-12	100mA	£1-40																																																																																																																																																																																																														
9-0-9	1 Amp Sh.	£2-44																																																																																																																																																																																																														
12-0-12	1 Amp "	£3-12																																																																																																																																																																																																														
15-0-15	1 Amp "	£3-60																																																																																																																																																																																																														
30-0-30	1 Amp "	£4-24																																																																																																																																																																																																														
20-0-20	2 Amp Unsh.	£5-75																																																																																																																																																																																																														
30-0-30	2 Amp Unsh.	£7-00																																																																																																																																																																																																														
Stereo amp module 6 + 6 watts																																																																																																																																																																																																																
£7-99 o.p. imp. 8Ω. 34v. d.c.																																																																																																																																																																																																																
F.M. Tuner module. 9v dc. £7-99																																																																																																																																																																																																																
4001	—	0-17	4047	—	0-95																																																																																																																																																																																																											
4002	—	0-17	4049	—	0-48																																																																																																																																																																																																											
4011	—	0-19	4050	—	0-53																																																																																																																																																																																																											
4013	—	0-45	4070	—	0-53																																																																																																																																																																																																											
4014	—	0-85	4502	—	0-95																																																																																																																																																																																																											
4015	—	0-85	4508	—	2-90																																																																																																																																																																																																											
4016	—	0-52	4510	—	1-51																																																																																																																																																																																																											
4017	—	0-85	4511	—	1-75																																																																																																																																																																																																											
4018	—	0-85	4514	—	2-98																																																																																																																																																																																																											
4023	—	0-19	4516	—	1-90																																																																																																																																																																																																											
4027	—	0-52	4518	—	1-20																																																																																																																																																																																																											
4028	—	0-97	4528	—	1-20																																																																																																																																																																																																											
4042	—	0-85	4536	—	5-00																																																																																																																																																																																																											
4046	—	1-40																																																																																																																																																																																																														

Prices. Please add 8% VAT. P. & P. 10p, except where shown
Retail & Mail order. Open 7.30p.m. M. Th. Fri. Sat.

Jones Supplies

588, Ashton Rd., Hathershaw, Oldham, Lancs. 061-652-9879

FF1 WALL MOUNTING KIT FOR HI-FI SPEAKERS

Fidelity Fastenings FF1 is a precision made, vibration damped wall fastening for Hi-Fi and Stereo Speakers of up to 50lbs weight each. Almost undetectable when fitted, the FF1 allows easy adjustment of speaker angle, and the rubber mounting ensures that they do not move accidentally. Speakers can also be quickly and easily lifted off for dusting, cleaning and redecorating. Available from all good Audio, Hi-Fi and electrical shops at £5.49.

- ★ Holds up to 50lbs weight per speaker.
- ★ Precision cast mounting brackets.
- ★ Rubber friction mounting for complete stability.
- ★ Easy adjustment of angle for precise stereo image.

LOOK FOR THE BROWN AND BLACK BOX.

THE NUMBER BEHIND MOST LEADING MAKES OF HI-FI SPEAKER SYSTEMS.

Fidelity Fastenings

The Ridgeway, Iwer, Buckinghamshire
Tel: 407531 654222

Mainline

a tremendous range from Mainline, a division of one of the largest industrial electronic component distribution groups in the business.

The enormous resources, buying power and organisation guarantees fast reliable service and top quality components at the right price.

Diodes
Transistors
Integrated circuits
Resistors
Capacitors
Switches
Relays
Diecast Boxes
Potentiometers

Fill in coupon below for the Mainline Components Catalogue.

Learn all about **MICROPROCESSORS** with the MOTOROLA Microprocessor Evaluation Design Kit M6800.

featuring:-

- 24 Key Keyboard
- 7 Segment Display
- Cassette Interface
- EROM Expandable
- RAM Expandable
- Wire Wrap Capability
- Parallel and Serial Interface Capability
- Single 5 Volt Supply Required
- Layout on Boards
- Documentation

Please send for detailed descriptive leaflet & prices.

The following are the more popular types of 2N TRANSISTORS by well known manufacturers such as Motorola, SGS, RCA, Fairchild. They are brand new and should not be confused with surplus offers often being advertised! Also we stock, or can obtain, other 2N transistor types not listed below. So please write and let us know what you are looking for.
Please add 8% VAT to your 2N transistor orders, plus 25p per order for postage and packing.

Type	price	Type	price
2N697	£0.36	2N3442	£1.63
2N706	0.37	2N3766	0.86
2N706A	0.24	2N3866	1.05
2N708	0.30	2N4033	0.60
2N718	0.41	2N4123	1.94
2N914	0.32	2N4125	0.20
2N916	0.96	2N4400	0.15
2N918	0.38	2N4401	0.18
2N929	0.24	2N4402	0.21
2N930	0.24	2N4403	0.23
2N930A	0.25	2N4441	1.06
2N1132	0.85	2N4442	1.30
2N1613	1.27	2N4443	1.43
2N1711	0.32	2N4444	1.88
2N1890	0.77	2N4870	0.78
2N1893	0.30	2N4871	0.74
2N2102	0.93	2N4918	0.67
2N2218	0.29	2N4919	0.70
2N2218A	0.32	2N4920	0.74
2N2219	0.30	2N4921	0.63
2N2219A	0.31	2N4922	0.67
2N2221	0.23	2N4923	0.70
2N2221A	0.26	2N5060	0.42
2N2222	0.18	2N5061	0.43
2N2222A	0.21	2N5062	0.49
2N2369	0.21	2N5063	0.52
2N2369A	0.23	2N5064	0.55
2N2646	0.56	2N5088	0.21
2N2904	0.30	2N5108	4.03
2N2904A	0.31	2N5190	0.69
2N2905	0.38	2N5191	0.74
2N2905A	0.32	2N5192	0.80
2N2906	0.23	2N5193	0.75
2N2906A	0.23	2N5194	0.80
2N2907	0.23	2N5195	0.85
2N2907A	0.23	2N5400	0.27
2N3053	0.35	2N5401	0.28
2N3054A	0.84	2N5415	0.81
2N3055	0.89	2N5416	1.11
2N3055H	1.08	2N6027	0.62
2N3439	1.09	2N6028	0.79
2N3440	0.83		

Special quotations for quantities of 25 or more of one type.

Mainline

380 Bath Road, Slough, Berks.
Tel: 06286 (Burnham) 63616

Manufacturers and trade enquiries invited for larger quantities.

Motorola Semiconductors.

We are pleased to announce that in conjunction with our parent company we can offer the complete range of Motorola semiconductors including zener diodes, diodes, transistors, SCR's, Triacs, digital and linear integrated circuits etc. As the available range is far too large to be listed please ask for your specific requirements.

TO: MAINLINE, 380 BATH ROAD, SLOUGH, BERKS.
Tel: 06286 (Burnham) 63616

PW 7/78

Please send me your latest FREE catalogue

I enclose cheque/P.O. £

Please send me the following devices

Name

Address

Tel.

TRANSISTOR/IC PRICE LIST. RETAIL

AC107	60	BC 31	1-00	20	TIP34C	1-20	2N2222	22	3N141	85	Logic TTL	Logic TTL			
125	30	32	1-00	672	35A	2-50	2368	23	143	80	7401	17	74188	(cont)	
126	35	33	1-00	883	35B	2-70	2369	23	153	80	7401	17	74188	3-20	
127	40	34	1-00	KSP1174	70	35C	3-00	2398	154	90	7402	17	74190	1-20	
128	40	38	2-00	1175	70	36A	2-75	2411	187	1-60	7403	17	74192	1-20	
176	45	39	2-00	1176	70	36B	3-00	2412	201	1-20	7404	17	74193	1-20	
187	45	55	3-00	2373	1-80	36C	3-20	2477	1-80	RCA40347	55	7405	22	74194	1-00
188	45	55	3-00	2373	1-80	41A	65	2498	1-80	40360	50	7406	32	74195	1-00
AC119	50	Y70	19	MD2369	1-40	41B	75	2646	1-80	40361	50	7407	32	74196	1-00
20	45	71	13	ME0210	1-40	41C	90	2696	1-20	40362	50	7408	22	74197	1-00
AD140	70	BD115	80	0401	20	42A	80	2697		40374	1-50	7409	22	74198	2-00
141	70	116	1-20	0402	20	42B	85	2698		40407	50	7410	20	74199	2-00
161	70	121	2-00	0411	20	42C	1-00	2846	70	40408	75	7411	25	74283	
162	95	123	2-00	0413	15	2955	1-05	2869		40412	60	7412	20	75450	
AF115	60	127	50	4002	12	2955	1-00	2876		40430	85	7413	35	75451	
116	60	132	65	4010	20	2904	40	2905	27	40432	90	7414	60	75452	
117	60	135	35	6101	20	50	50	2906	22	40467	95	7416	35	75453	
118	60	136	35	6102	20	52	70	2907	22	40468	60	7417	35	75454	
124	60	139	40	MJ340	1-50	90	20	2924	14	40486	85	7419	25	74H00	50
139	65	140	40	2801	1-50	UT2020	30	2926	14	40543	1-35	7420	20	74H11	60
172	65	156	90	2901	1-50	UZ5111	3014	2926	14	40594	80	7422	20	74H40	55
239	65	156	90	2901	1-50	UZ5111	3014	2926	14	40595	90	7423	30	74L10	32
279	75	165	45	MJE340	55	5839	3053	22	40603	60	7426	30	74L5253		
AFZ12	1-30	183	2-10	520	45	5856	3054	65	40636	1-20	7428	30	74S04		
ASZ21	1-50	259	48	521	64	ZTX107	14	3055	70	40669	1-10	7430	30	74S08	
BA100	16	436	80	2955	1-50	300	14	3252	2-10	40673	7432	30	74S10		
110	30	561	95	3085	95	1001	14	3792	1-10	40842	1-10	7433	30	74S20	
112	28	BDY10	2-00	212		302	22	3794	18	16083	1-20	7437	40	76630	
114	10	11	1-35	222		311	16	3819	33	16795	1-40	7438	30	6601	
115	15	19	1-60	273		313	18	3820	33			7440	20	8281	
156	14	20	1-60	OA5	60	500	14	3823	76			7441	85	8836	
167	10	BF123	55	47	10	501	14	3824	72	1A 150V	35	7442	65	CA3005	2-20
202	10	125	35	70	13	502	16	3830	72	2A 100V	16	7443	95	3014	2-00
BAV75	12	152	24	73	25	503	14	3866	1-80	2A 600V	20	7446	1-10	3018	65
BAX17	12	152	24	73	25	504	25	3903	15	2A 600V	24	7446	90	3020	2-00
BAY38	25	164	25	79	28	505	35	3904	15	3A 50V	18	7447	85	3028	80
72	20	167	34	81	16	506	35	3905	15	3A 200V	22	7448	85	3036	1-00
BC107	13	180	34	90	16	507	35	3906	15	3A 600V	30	7450	20	3046	65
109	14	185	34	91	16	508	35	3907	15			7451	20	3048	2-15
113	18	195	14	200	16	509	35	3908	15	Bridges		7452	20	3048	2-15
114	18	196	14	202	16	510	35	3909	15	75A 100V	30	7453	20	3075	1-60
115	18	197	14	210	16	511	35	3910	15	1A 100V	40	7470	30	3090	3-90
116	18	198	14	211	16	512	35	3911	15	2A 100V	40	7472	25	MC724	1-85
117	18	199	14	212	16	513	35	3912	15	3A 200V	50	7473	30	1216	1-46
118	18	200	14	213	16	514	35	3913	15	4A 50V	60	7474	35	1303	1-80
119	26	224	20	219	19	515	35	3914	15	4A 100V	70	7475	35	1307	1-80
126	22	244	34	22	3-00	4001	6	4126	16	Logic CMOS		7476	30	1310	1-50
132	26	245	40	23	2-74	4003	8	4236	1-50	4000	20	7481	95	1327	1-50
134	14	259	32	26	2-74	4005	8	4237	1-40	4001	20	7482	76	1352	1-00
135	18	263	68	28	2-00	4006	10	4238	1-50	4002	20	7483	85	1458	
136	18	271	50	29	2-00	4007	11	4239	1-50	4006	20	7486	33	1463	3-45
147	12	337	45	36	1-50	4148	6	4287	18	4007	1-00	7489	2-60	MFC6050	90
148	12	337	45	36	1-50	4193	6	4288	18	4011	22	7490	75	9601	
149	14	394	30	45	1-50	4916	13	4289	18	4012	22	7491	45	511	
153	25	40	26	72	45	5250	25	4291	18	4013	50	7492	45	511	
157	13	40	26	72	45	5250	25	4292	23	4014	50	7493	45	560	
158	13	79	27	75	45	5444	7	4302	27	4015	50	7494	80	570	
159	14	81	27	76	45	5444	7	4303	27	4016	50	7495	80	706	
160	14	81	27	76	45	5444	7	4304	27	4017	50	7496	80	709	
167	12	BF521	2-50	81	100	4348	2-30	4020	1-10	4018	1-05	7497	2-10	723	
168	12	BF521	2-50	81	100	4348	2-30	4020	1-10	4019	1-05	7498	2-10	724	
169	12	BF521	2-50	81	100	4348	2-30	4020	1-10	4020	1-05	7499	2-10	725	
171	14	30	30	170	70	2472	1-90	4024	22	4021	1-05	7500	30	733	
172	14	30	30	170	70	2472	1-90	4024	22	4022	1-05	7501	30	733	
177	20	82	30	200	90	2472	1-90	4024	22	4023	1-05	7502	30	733	
178	20	82	30	200	90	2472	1-90	4024	22	4024	1-05	7503	30	733	
182	12	84	30	202	2-40	498	1-50	4025	22	4025	1-05	7504	30	733	
183	12	85	30	203	2-40	498	1-50	4025	22	4026	1-05	7505	30	733	
184	12	86	30	205	2-50	498	1-50	4025	22	4027	1-05	7506	30	733	
187	22	88	30	205	2-50	498	1-50	4025	22	4028	1-05	7507	30	733	
188	22	88	30	205	2-50	498	1-50	4025	22	4029	1-05	7508	30	733	
189	22	88	30	205	2-50	498	1-50	4025	22	4030	1-05	7509	30	733	
204	15	30	24	1152	70	706	25	5069	95	4031	1-05	7510	30	733	
205	15	30	24	1152	70	706	25	5069	95	4032	1-05	7511	30	733	
207	15	44	24	5503	930	34	5192	72	4050	4033	1-05	7512	30	733	
208	15	50	24	5553	930	34	5192	72	4050	4034	1-05	7513	30	733	
209	15	51	24	5603	1050	34	5192	72	4050	4035	1-05	7514	30	733	
212	15	52	24	7604	1132	30	5245	33	4053	4036	1-05	7515	30	733	
213	12	53	34	9200	1302	70	5276	40	4068	4037	1-05	7516	30	733	
214	15	72	90	9801	1303	70	5276	40	4068	4038	1-05	7517	30	733	
237	12	90	1-20	9803	1304	70	5276	40	4068	4039	1-05	7518	30	733	
238	12	BR101	50	TIC44	30	1305	70	5298	40	4040	65	74160	1-00	510	
239	15	BRY39	50	TIP29A	45	1306	90	5320	50	4071	27	74161	1-00	520	
259	16	BSW63	68	29C	30	1308	1-00	5447	14	4072	27	74162	1-00	530	
261	22	BSX19	32	30A	60	1309	1-00	5485	35	4073	24	74163	1-00	550	
263	26	21	32	30B	65	1479	1-00	5490	57	4076	24	74164	1-20	800	
287	25	81	30C	65	1596	5555	60	4077	70	4077	24	74165	1-20	810	
300	40	BSY38	30	31A	50	1602	25	5717	45	4078	25	74166	1-20	820	
301	40	39	30	31B	65	1711	25	6027	57	4082	24	74167	1-20	820	
303	45	52	30	31C	65	1890	25	6343	90	4160	24	74170	1-20	820	
308	14	95	34	32A	55	1890	25	6343	90	4160	24	74170	1-20	820	
318	12	BY101	25	32B	65	1893	25	6343	90	4160	24	74170	1-20	820	
328	18	114	34	32C	75	2060	6-30	76	1-32	4510	1-75	74180	1-20	747	
337	18	127	34	33A	80	2147	1-40	81	3-10	4511					



EDITOR

Geoffrey C. Arnold

ASSISTANT EDITOR

Dick Ganderton, C. Eng., MIERE

ART EDITOR

Peter Metalli

TECHNICAL EDITOR

Ted Parratt, BA

NEWS & PRODUCTION EDITOR

Alan Martin

TECHNICAL SUB-EDITOR

Peter Preston

TECHNICAL ARTIST

Rob Mackie

SECRETARIAL

Sylvia Barrett
Debbie Chapman

EDITORIAL OFFICES

Westover House, West Quay Road,
POOLE, Dorset BH15 1JG
Telephone: Poole 71191

ADVERTISEMENT MANAGER

01-261 6671 Roy Smith

CLASSIFIED ADVERTISEMENTS

01-261 5762 Colin R. Brown

ADVERTISEMENT OFFICES

King's Reach Tower, Stamford Street,
London SE1 9LS

BINDERS

Binders, for either the old or the new format, are £2.85 and Indexes are 45p (Inc VAT) and can be obtained from the Post Sales Department, IPC Magazines Ltd., Lavington House, Lavington Street, London SE1 0PF. Remittances with overseas orders for binders should include 60p to cover despatch and postage.

BACK NUMBERS

We are very glad to announce the re-establishment of a PW Back Numbers Service for our readers. In future back numbers dated from June 1977 only will be available from our Post Sales Department for 65p, which includes postage and packing. Cheques and Postal Orders should be made payable to IPC Magazines Ltd.

Send your orders to:- Post Sales Department, IPC Magazines Ltd., Lavington House, Lavington Street, London SE1 0PF.

Standards

FROM time to time, *Practical Wireless* receives letters decrying the fact that we continue to publish circuit diagrams in which symbols other than those laid down in BS:3939 are used. We are by no means the only "offender", and in fact a letter published in the latest issue of *Electronic Technology*, the journal of the Society of Radio and Electronic Technicians, slates the whole of the UK technical press, with the exception of the text-book publishers.

The writer of that letter, a lecturer in Radio and TV studies at a south coast technical college, complains that his students have to learn not only the BS:3939 symbols for their examinations, but also a variety of other symbols in order to understand circuits published in technical journals. He sees this as a waste of time, and exhorts those responsible to get into line.

While I am, in general, in favour of standardisation, it is as well to realise that we live in a real world. Even if all UK technical journals and magazines used BS:3939 symbols exclusively from now on, there is a wealth of material, both existing and still coming in from abroad, which uses other symbols. If we are not to dismiss that material completely, we must accept that there is this variety and learn to interpret the various forms encountered.

It is, in any case, arguable whether some of the BS:3939 symbols are the best. Taking the humble resistor as an example, while the rectangular box may be simple for a computer or other mechanical draughting machine to draw, the zigzag is much easier to draw freehand with a little practice. Since many draughtsmen now use rub-down transfers to produce finished drawings, it makes little difference to them anyway, so why not make life a little easier for the student and development engineer trying to produce a neat sketch, by sticking with the zigzag? Again, with logic symbols, it has always struck me that the familiar shapes of MIL-STD-806B make a diagram much easier to understand than do the featureless outlines of their BS:3939 counterparts.

It has been said that the prime reason for the adoption of some of the BS:3939 symbols was that they were easier for machines to draw. Since the vast majority of circuit diagrams must surely still be produced by human means, the justification for those symbols is therefore highly questionable. It makes one wonder whether, at some time in the future, the standard which will replace BS:3939 will consist merely of rectangular boxes containing numbers from 1 to n , each indicating a different type of circuit element!

Geoffrey C. Arnold

PLEASE NOTE—CORRESPONDENCE

We do not operate a Technical Query Service except on matters concerning constructional articles published in PW. We do not supply service sheets or information on commercial radios, TV's or electronic equipment.

All queries must be accompanied by a stamped self-addressed envelope otherwise a reply cannot be guaranteed.

Aid for R & D

The Dept. of Industry has set up an Electrical Technology Requirements Board (ETRB) to fund research and development in the electrical engineering industry. The Board will be composed of eminent British engineers and chaired by Mr. T. W. B. Sallitt, Director, Hawker Siddeley Group Ltd.

The Board will cover such products as motors and generators, transformers, switchgear, cables and accessories, domestic appliances, and miscellaneous electrical equipment including lamps and batteries.

Major objectives of The Board will be to identify those areas which will most benefit from additional research and development, so as to promote technological innovation and to increase the application of known technology.

The Board welcomes applications from private companies as well as research organisations, for financial support on research and development projects, usually on a co-operative basis, in any of the fields mentioned above.

Enquiries should be addressed to: *Dr. L. Goldstone, Executive Officer/Secretary ETRB, Abell House, John Islip Street, London SW1. Tel: 01-211 3450.*

Look in

Five new promotional films, to be shown by Independent Television programme companies, have been made by the IBA to promote 'better viewing'.

The five films are:

- (1) The importance of the receiving aerial (30 seconds).
- (2) The importance of correct receiver adjustment (60 seconds).
- (3) The expanding coverage of the IBA transmitter networks (60 seconds).
- (4) New technical developments in television broadcasting (60 seconds).
- (5) Controlling the day-to-day quality of ITV broadcasts (30 seconds).

Film (2) on receiver adjustment is to be backed by a special leaflet which dealers and rental companies will be encouraged to distribute to viewers.

The films include shots of many IBA engineering installations and

developments, including the unique Emley Moor concrete aerial tower, low-power solid-state transmitters for local relay stations, the special SABRE adaptive receiving aerial that brings ITV colour to the Channel Islands, DICE—the IBA's pioneering digital standards converter used for inter-continental relays, optional subtitling for the deaf which may become possible by using ORACLE teletext techniques, etc.

New source

Amtest Radio and Electronic Equipment, is a new company set up to specialise in equipment and aerials for s.w. listeners.

They hope in the near future to provide a similar service for long, medium and v.h.f. listeners with the emphasis on DXing.

The company will answer any enquiry, provided it is accompanied by a SAE.

Amtest Radio and Electronic Equipment, 55 Vauxhall Hill, Worcester WR3 8PA. Tel: 0905 22704.

The Wireless?

A foreign spy, an astronaut in deep space, a man in the street... what have they in common? A radio receiver!

The cost and sophistication varies enormously over the range of available equipment, from a few pounds for the portable 'transistor' to thousands for radar and satellite communications. No matter what the application the advances since the days of the cat's whisker crystal detector have been considerable and it is proposed to survey the subject at a conference on 'Radio Receivers and Associated Systems' organised by the I.E.R.E. to be held at the University of Southampton from 11-14 July, 1978.

Thirty-seven papers will be delivered formally and a further twenty will be presented in poster-booth sessions. An exhibition of relevant equipment is to be organised by the Electrical Research Association. Further details from:

Conference Secretariat, I.E.R.E., 99 Gower Street, London WC1E 6AZ. Tel: 01-388 3071.

Mobile Rally

The Nunsfield House Community Association Amateur Radio Group are holding a mobile radio rally on Sunday 11 June 1978 at Elvaston Castle Country Park, which is located 5 miles south-east of Derby on the B5010.

Talk-in stations will be available from 10.00am; G3EEO/P on 160m, G3ZBI/P on 2m f.m. ch. S22, and on 70cm G8KGC/P on f.m. chs. SU8 and SU20. All the usual rally attractions will be present; over 40 trade stands housed in two marquees, bring and buy sale, RSGB bookstall, childrens rides and entertainments, sideshows and a full catering service at competitive prices. The I.B.A. will also be present demonstrating their ORACLE teletext service. The rally will be open from 11.00am and should provide an ideal day out for all the family. Further details are available from: *Ian Cage G4CTZ, 25 Petersham Drive, Alvaston, Derby DE2 0JU.*

Summer School

The Dept. of Electrical Engineering Science at the University of Essex will be holding its annual electronics summer school for teachers during the week 10-14th July, 1978. This year, as well as running two established courses in linear and digital circuit design, a third course in Electronics Systems is being introduced. The object of the course being to cover some of the more difficult material of the AEB Electronics Systems syllabus as well as discussing the teaching aspects of the 'A' level.

The linear design course is concerned with the use of transistors and operational amplifiers in analogue applications; particular emphasis being placed upon design related to basic circuits in a hi-fi amplifier. The digital design course concentrates on the use of the transistor as a switch and develops design using integrated logic circuits. A programme of laboratory work is included on each course. Teachers who require further information contact: *R. J. Mack, Dept. of Electrical Engineering Science, University of Essex, Wivenhoe Park, Colchester. Tel: 0206 44144 Ext. 2408/2299.*

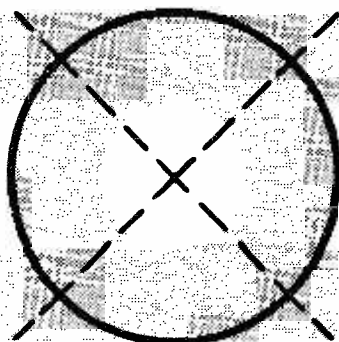

200000

phase-locked calibrator

CH.LUCK

The purpose of this project is to provide an accurate calibration source for digital frequency meters. The 200kHz Long Wave BBC signal is the standard frequency employed, and by regeneration is formed into a 4 volt peak to peak square wave output. It is emphasised that the calibrator requires moderate signal strength for reliable operation, but should function in most areas of the British Isles.

Circuit Description

The aerial coil is tuned by a trimmer in addition to a fixed capacitor. The signal is fed direct to the gate of Tr1, an f.e.t., which is used purely as a high impedance buffer and works in the source follower mode. This feeds its output through C2 to the base of Tr2 which forms a direct coupled amplifier with Tr3. Tr4 is another buffer used to feed the digital frequency meter without influencing circuit performance.

Regeneration is effected principally by capacitive coupling between the can of Tr3 and the aerial circuit. The overall gain of Tr2-Tr3 is sufficient to clip what would otherwise be a sine wave into a sloping square wave at the collector of Tr3. Transistors 2-4 are not run at the full 9 volt supply but are fed via a decoupled resistor, R7, at about 4.5 volts. This, in conjunction with aerial damping resistor R1, serves to restrict the degree of feedback. This technique was adopted when trying to lock on to a French transmission at 180kHz, a rather weaker signal than the 200kHz transmission.

Phase Locking

The circuit as a whole constitutes a free-running multivibrator which happens to use a tuned aerial as part of its feedback loop. Now, as with any multivibrator, it can be triggered by a suitably strong impulse, and the closer the triggering frequency is to that of the multivibrator, the more readily will phase locking occur. By adjusting the aerial close to 200kHz we allow the received signal to trigger the circuit.

However, we have a problem with triggering in that the received signal strength will vary by vast amounts, depending mainly on the distance from the transmitter. One way to overcome this problem is to devise a multivibrator with minimal feedback level, thereby reducing the trigger level required: hence the technique described here.

Construction

The m.w. winding supplied with the ferrite rod is discarded. Only leads 3 and 5 on the l.w. winding are used; lead 4 may be cut short, the ends carefully cleaned, and the two wires resoldered. If "P" clips are not available for mounting the rod it can be glued with Araldite direct to the top of the board.

The board is drilled to take four 4 BA mounting bolts, two of which secure the "P" clips, and also, as appropriate, for the type of trimmer used. These bolts may also be used to mount the unit in a suitable case if desired.

The components are back-wired on 0.15in matrix plain Veroboard and the layout shown should be adhered to, as spurious feedback plays such an important role.

The leads of R8 are formed into loops close to the resistor body before they pass through the board; these loops form the earth and output terminals. A PP3 type connector is fitted enabling either a PP3 or PP6 to be used.

★ components

Resistors

All 1/4W 5% carbon

R1 470kΩ

R3 47kΩ

R5 3.3kΩ

R7 1.8kΩ

R2 4.7kΩ

R4 47kΩ

R6 1kΩ

R8 1kΩ

Capacitors

C1 200pF silvered mica

C2 1nF ceramic

C3 22nF ceramic

C4 10μF electrolytic 6V

TC1 40pF compression trimmer

Semiconductors

Tr1 2N3819

Tr2, 3, and 4 BC109

Miscellaneous

L1 Denco 5FR m.w./l.w. with ferrite rod, or similar, "P" clips, 4BA bolts—4 off, plain Veroboard 64mm × 95mm 0.15in. matrix, suitable case (optional), PP3 connector

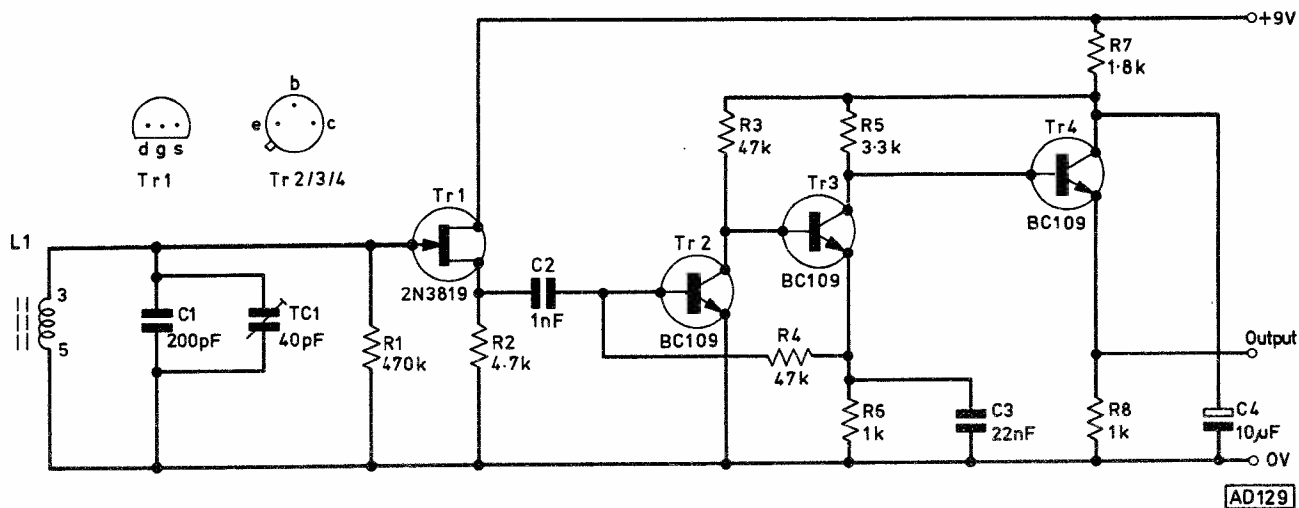
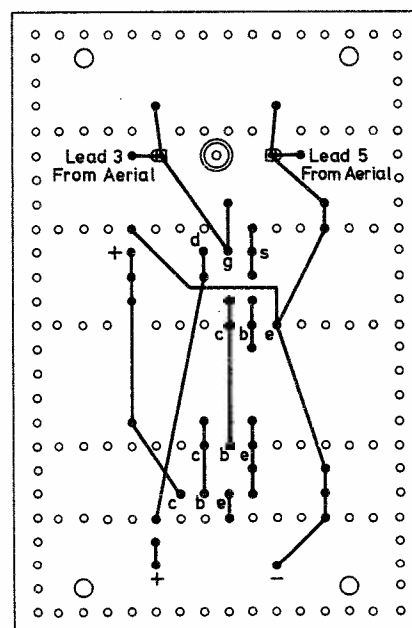
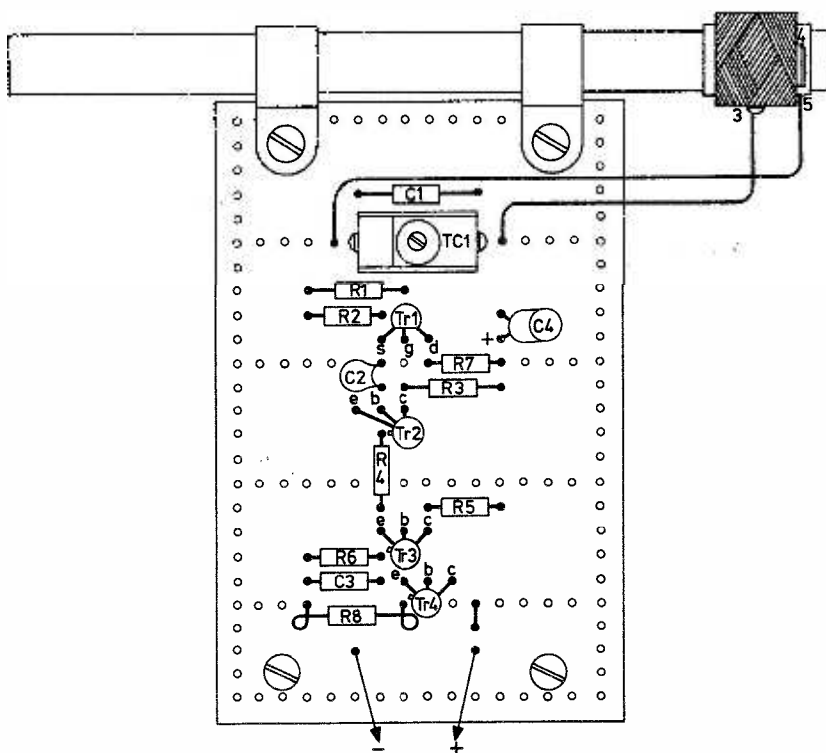

Fig. 1: (above) The complete circuit diagram of the Phase-Locked Calibrator

Fig. 2: (below) Component layout and wiring of the perforated board



Alignment

The equipment required for setting up is no more than a Long Wave receiver and an insulated trimming tool (a plastic knitting needle filed to shape will serve). Proceed as follows.

1. Screw down TC1, then unscrew $\frac{1}{2}$ to $\frac{3}{4}$ of a turn.
2. Connect the frequency meter earth to the 0V side of R8 and the probe to the output loop. Ensure that the unshielded section of the probe runs directly away from the aerial.
3. Connect a battery to the calibrator and then tune in 200kHz on the receiver which is placed nearby with both aligned for best reception.
4. Adjust the coil former on the ferrite rod until a heterodyne whistle is heard from the receiver; continue until the note is fairly low.
5. Using the trimming tool adjust TC1 until the beat disappears altogether. At this point the calibrator is phase locked to 200kHz.

6. Switch on the frequency meter, and after a suitable warming-up period make any adjustment necessary.

The coil former may be fixed in place with a few drops of candle wax melted with a soldering iron.

Final Notes

Remember that any digital frequency meter will have a last digit error of plus or minus one, so don't expect the readout to be rock steady. Static or man-made interference, including radiations from the meter itself, if too close, can cause a momentary spurious reading. The circuit, which consumes about 4mA, is quite tolerant of falling battery voltage.

The prototype was used some 90 miles from the transmitter at which range locking occurs without difficulty, but at appreciably greater ranges it could be more of a problem.

Receiver with Screened-grid H.F. Amplification" covering 20-48 metres. The circuit consisted of a screened grid h.f. stage followed by a leaky grid detector with reaction and two l.f. stages; the price, £25, exclusive of royalty, valves and batteries.

Receiver Designs

Somewhat different to the Short-Wave 2 described by H. B. Dent, *Wireless World* (4.11.32) covering from 15 to 80 metres with 5 plug-in coils. The blueprint was obtainable from WW for 1s.6d, post free, the receiver was available for inspection at their Editorial Offices in Fleet Street and the approximate cost of the parts, excluding valves, was £4.12s.0d.

For some years, up until the end of 1924, *Wireless World* was the official organ of the Radio Society of Great Britain, and in July 1925 the first issue of the *T and R Bulletin*, forerunner of today's *Radio Communication*, was published at the instigation of Henry Bevan Swift, G2TI, and Gerald Marcuse.

In later years the Marcuse family moved to the picturesque seaside village of Bosham, Sussex, where today, outside the church stands a teak seat on which is a bronze plaque inscribed:—"In Memory of Gerald Marcuse, G2NM, Pioneer of Empire Broadcasting, President RSGB 1929-30", accompanied by the badges of both the RSGB and RAOTA. This memorial seat was handed over to the Chairman of Bosham Parish Council (Mr Frank Parham) by representatives of the Radio Amateur Old Timers' Association at a short ceremony outside the church on July 21st, 1962. In the same year RAOTA also arranged for a commemoration plaque to be installed at Gerry's former home in Caterham which reads:—"From this house Gerald Marcuse, G2NM, inaugurated Empire Broadcasting in September 1927".

G2NM

'TIDEWATERS' BOSHAM
SUSSEX ENGLAND



Special event station operated by members of Chichester and District Amateur Radio Club in memory of the late Gerry Marcuse G2NM. The two pictures show Gerry with some of the equipment he used at the time of Empire Broadcasting from Caterham, Surrey in 1927.

TO RADIO	DATE	GMT	MHz	RST

The QSL card of special event station G2NM, operating from Bosham, West Sussex, on 24/25th June, 1978

To commemorate the 50 years of Empire Broadcasting, the Chichester and District Amateur Radio Club are operating a station from Bosham on June 24th and 25th, and have a special QSL card to mark the occasion. Although they will be active on 2m, G8NMF, they intend to concentrate their efforts on the DX bands, as Gerry did. Owing to the limited space available, people wishing to visit the station must first contact Terry Allen, G4ETU, QTHR, to make arrangements.

Practical Wireless, July 1978

READERS PCB SERVICE

To:- READERS PCB SERVICES LTD,
PO BOX 11, WORKSOP, NOTTS

Please supply PCB/s as indicated by tick/s in box/es.....

Issue	Project	Ref	Price P/P	
Dec 75	Sound-To-Light Display	DN0798	1.15+12	<input type="checkbox"/>
Dec 75	Disco System, Amp. (2 req'd) each	AM0421	4.40+22	<input type="checkbox"/>
Dec 75	Disco System, Light Modulator	AM0423	3.50+22	<input type="checkbox"/>
Mar 76	CMOS Crystal Calibrator	AM0438	1.19+12	<input type="checkbox"/>
July 76	Disco Preamplifier	A003	0.65+12	<input type="checkbox"/>
Oct 76	Digital Car Clock (set)	A011/012/013	2.58+12	<input type="checkbox"/>
Oct 76	Interwipe	DN8JM	0.80+12	<input type="checkbox"/>
Oct 76	Video-Writer (set)	D002/3/4/5	A007 21.44+50	<input type="checkbox"/>
Nov 76	Cirtest Probe	A018	0.48+12	<input type="checkbox"/>
Nov 76	Burglar Alarm	A019	0.50+12	<input type="checkbox"/>
Dec 76	Chromachase	A021	5.70+22	<input type="checkbox"/>
Jan 77	Oscilloscope Calibrator	A023	1.25+12	<input type="checkbox"/>
Apr 77	Gas/Smoke Sensor Alarm	A028	0.65+12	<input type="checkbox"/>
May 77	2-Way Intercom	D019	1.28+12	<input type="checkbox"/>
May 77	Protected Battery Charger	A027	2.38+12	<input type="checkbox"/>
May 77	Seekit Metal Locator	A031	3.38+12	<input type="checkbox"/>
June 77	Versatile AF Generator	A033	2.38+12	<input type="checkbox"/>
June 77	Tele-Games	D029	3.22+18	<input type="checkbox"/>
July 77	20W IC Amplifier	A034	1.38+12	<input type="checkbox"/>
July 77	Radio 2 Tuner	A035	1.68+12	<input type="checkbox"/>
July 77	Digital Clock Timer	A036	3.28+12	<input type="checkbox"/>
Aug 77	Shoot (Telegames)	D035	1.55+15	<input type="checkbox"/>
Aug 77	Atomic Time Receiver	D036	2.65+15	<input type="checkbox"/>
Aug 77	Morse Code Tutor Cards (SRBP)	A037	4.75+15	<input type="checkbox"/>
Sept 77	Jubilee Electronic Organ	A038	19.00+75	<input type="checkbox"/>
Sept 77	Electronic Car Voltage Regulator	D037	1.25+12	<input type="checkbox"/>
Oct 77	Audio Level Indicator	D039	0.98+12	<input type="checkbox"/>
Oct 77	Sine-Square Wave Generator	D040	2.35+15	<input type="checkbox"/>
Nov 77	Laboratory Power Supply	A039	3.50+12	<input type="checkbox"/>
Jan 78	Direct Conversion Receiver	D043	1.85+15	<input type="checkbox"/>
Jan 78	Proportional Power Controller	DN9JM	0.78+12	<input type="checkbox"/>
Mar 78	Audio/Visual Logic Probe	R001	1.40+15	<input type="checkbox"/>
Apr 78	Europa Stereo Amplifier	R002	9.55+45	<input type="checkbox"/>
May 78	DX'ers Audio Filter	D001	2.35+15	<input type="checkbox"/>
June 78	Bovington Tank Game	R006	3.80+20	<input type="checkbox"/>
June 78	Audio Distortion Meter (set)	R007/8/9/10	6.75+25	<input type="checkbox"/>
June 78	Darkroom Timer	R011	1.55+15	<input type="checkbox"/>
July 78	Avon Transmitter	R015/16/19/20	5.10+40	<input type="checkbox"/>
July 78	Digital Lock	D002	1.25+15	<input type="checkbox"/>
July 78	Morse Tutor	R014	2.35+15	<input type="checkbox"/>

Post and packing is for one board or set of boards. Prices include VAT. Remittances with overseas orders must be sufficient to cover despatch by sea or air mail as required.

I enclose Postal Order/Cheque ACCESS welcome.
Send card number only.

No.....

for £..... made payable to READERS PCB SERVICES LTD

NAME

ADDRESS

Post Code.....

Any correspondence concerning this service must be addressed to READERS PCB SERVICES and not to the Editorial offices.

Introduction to

S.A.MONEY

LOGIC ~ 1

During the past few years something of a revolution has taken place in the field of amateur electronics. The valves and transistors of the past have been overtaken by a wide range of integrated circuits (i.c.s) or "chips" as they are often called. These new devices make possible amateur electronic projects which, only a few years ago, would have been just science fiction dreams. The integrated circuits available range from simple two- or three-stage audio amplifiers up to microprocessors with some 20,000 or more transistors packed on to a tiny chip of silicon.

Some integrated circuits, such as those for audio, radio or television applications, are linear types and they work in much the same way as their discrete component counterparts. It will be noticed however, that the great majority of i.c.s advertised have type numbers in the 74 and 4000 series. These are logic devices originally developed for use in digital computers and industrial control systems.

What can Logic do for us?

So all of these digital logic chips are available but how can they be used in amateur projects? Let us consider radio communication. Amateur radio operators and keen short wave listeners often need to measure frequencies accurately. The old methods of using heterodyne wavemeters, calibration charts or even crystal markers work quite well but they are rather inconvenient. Modern communications receivers often indicate the frequency, to perhaps the nearest 100 hertz, as a number on a digital display. This facility is achieved by using logic circuits.

Basically all we need do to measure frequency is to count the number of cycles of the signal that occur in an accurate time period. If the time period is a millisecond then the answer will be the frequency in kilohertz. Logic devices are very good at counting things and measuring time periods.

To measure time we simply count down from an accurate crystal-controlled oscillator. The count can be arranged to provide the answer in hours, minutes and seconds. In fact this is precisely how a digital watch or clock works.

Many amateur radio stations use the radioteletype (RTTY) mode of communication where signals from a typewriter-style keyboard are converted into coded patterns of pulses and then transmitted. At the receiving end, the pulse patterns are decoded and the message is printed out as text on a sheet of paper. Because printers are rather expensive some stations display the messages as text on a modified television receiver. Extensive use is made of digital logic for coding, decoding and displaying the RTTY messages. Morse code, still used by many radio amateurs, can be dealt with in the same way. Messages, typed on a

keyboard, are converted by logic to perfect Morse code and at the receiver the signals are decoded and displayed as text on a TV screen.

Logic is very good at sequential control tasks such as running a model railway, controlling a machine, or even switching the lights on a Christmas tree. There are many ways we can use this capability for amateur projects.

Recently logic has crept into television in the form of TV games and Ceefax/Oracle decoders. There are some TV sets which can display the time or channel number on the screen by using logic. In other cases, digital techniques may be used for tuning and for remote control. Even those touch switches on the front of some sets use digital logic.

Some large scale integrated (l.s.i.) digital circuits have been specially developed for use in electronic organs, digital multimeters, digital clocks and calculators. By far the most complex of the logic devices are microprocessors which, unlike the more specialised circuits, can easily be programmed to perform an almost infinite variety of tasks perhaps only limited by the imagination of the user.

People sometimes regard digital circuits as rather mysterious. It is true that when we enter the digital world we shall meet some new concepts; new devices, new circuit symbols and a whole new vocabulary of technical terms. In fact, however, digital systems are not too difficult to understand, and in this series we shall explore the way in which they work and some of the ways in which they can be used.

Digital Signals

First, let us take a look at the signals involved in a digital logic system. Readers will already have met analogue signals, such as those in an audio amplifier, where the level of the voltage or current in the circuit varies in proportion to the signal level. Thus the amplitude can vary continuously over the whole range of signal levels, to give a virtually infinite number of discrete voltage or current levels.

In contrast to the analogue case the signals in a digital logic system can have only two possible levels. One of these is called the "zero" or 0 level, and this corresponds to the signal being turned off. The second level is called the "one" or 1 level and is equivalent to the signal being turned on.

Sometimes in the literature and in data sheets for logic circuits, other names may be used to describe these two signal levels. As an example the 0 level may be referred to as the "low" or "false" level, but it will still have the same value as the 0 level. Alternative names for the 1 level are "high" and "true" respectively. In this series we shall use the 0 and 1 terminology since it seems to be the most popular.

When both A AND B inputs are set at 1 both of the diodes will cut off and no current will flow in R. Now the output level will rise to +5V to give a 1 output state. Thus the diode circuit produces the same logical results as the electrical lamp and switch circuit.

If we needed to have more input signals these could be provided by merely adding more diodes. With more inputs the 1 at the output should only occur when all of the input lines are at the 1 level.

Truth Table

A convenient way of setting down the various logic conditions in a gate circuit is by means of a Truth Table. In this table all of the possible combinations of input states are listed, together with their corresponding output states.

For a two-input AND gate such as that shown in Fig. 2 the truth table would be as shown in Table 1. In the case of an AND gate which has three inputs the truth table will have eight possible states as shown in Table 2.

TABLE 1

Input		Output
A	B	Y
0	0	0
1	0	0
0	1	0
1	1	1

TABLE 2

Input			Output
A	B	C	Y
0	0	0	0
1	0	0	0
0	1	0	0
1	1	0	0
0	0	1	0
1	0	1	0
0	1	1	0
1	1	1	1

Try working out the truth table for a four-input AND gate and you should end up with 16 combinations but the output will be at 1 only when all of the inputs are at 1.

Integrated Gate Circuits

In an actual TTL 2-input AND gate the circuit is roughly as shown in Fig. 3 and is much more complex than our simple diode gate.

The gate action proper occurs in transistor Tr1 which has two emitters. This stage acts in much the same way as the diode gate so that the transistor

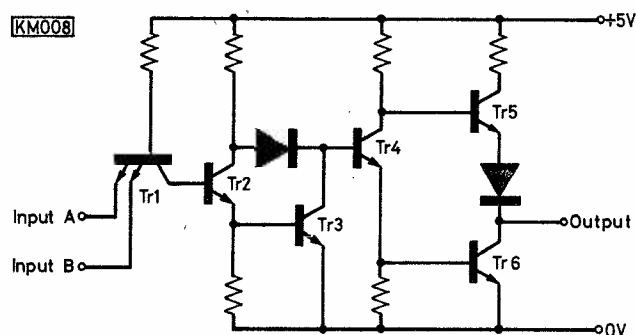

Fig. 3: A typical TTL AND gate

stops conducting if both emitter inputs are at 1. Transistors Tr5 and Tr6 form a "totem pole" output stage which gives a low output impedance and fast switching. For a 1 output Tr5 is "on" and Tr6 is "off" and vice versa for the 0 state. Thus the output is clamped to either 0V or +5V through one or other of the output transistors. The other transistors in the circuit provide the required drive signals for the output stage.

In the 4000-series CMOS circuit a 2-input AND gate would be made up roughly as shown in Fig. 4. In this circuit the series *n*-channel transistors provide the AND gate action operating in much the same way as the series switches in our electrical circuit. The *p*-channel f.e.t.s Tr1 and Tr2 are used to pull the point X up to the supply rail if either of the inputs is at 0. When both inputs are at 1 Tr3 and Tr4 will both conduct to bring point X down to 0V. The output stage in this case is a push-pull complementary pair. If X is at 0, Tr6 will be "off" and Tr5 will be "on" so the output terminal will be clamped to the positive supply rail to give a 1 output. If X is at 1 the output level will be clamped to 0 via Tr6. In some cases there may be several other stages to provide full drive for the output stage but the operation is much the same.

For more inputs a TTL gate would have more emitters on Tr1, whilst a CMOS gate will have more transistors in series.

Symbol for an AND Gate

Obviously we cannot draw out the complete circuit for every gate so a special symbol is used to indicate an AND gate. This is shown in Fig. 5(a) for a 3-input gate. Where there are a lot of inputs the gate symbol may be modified as in Fig. 5(b) for drawing convenience.

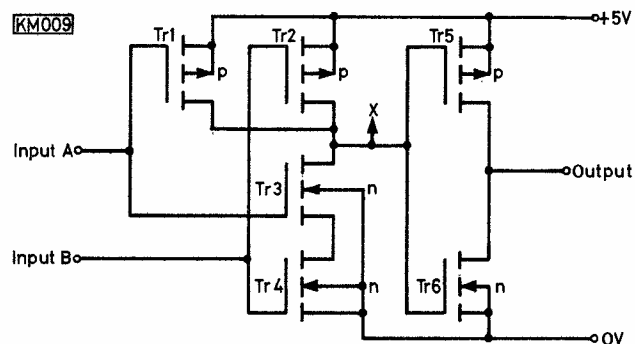
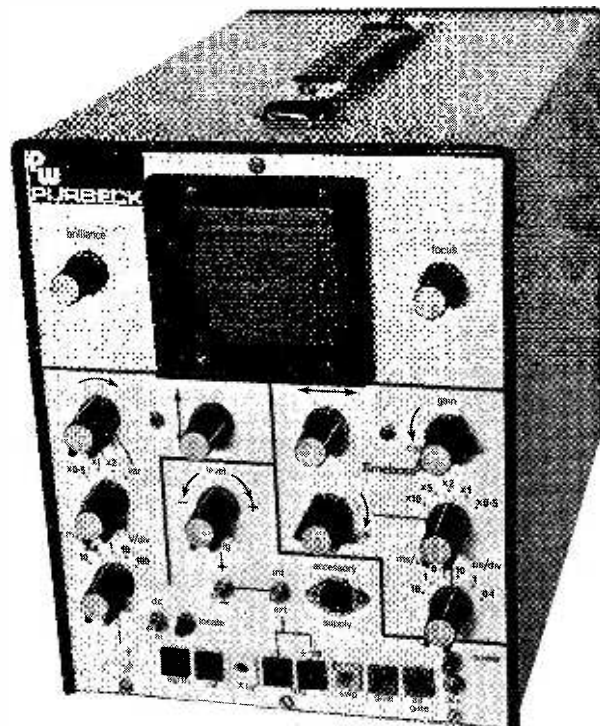

Fig. 4: A typical CMOS AND gate

continued on page 60

Part 4



OSCILLOSCOPE

IAN HICKMAN

This month's instalment deals with the construction of Board 3, the Y amplifier. This board uses a ground plane, in view of the high gain and wide bandwidth. With a ground plane, a low impedance earth return is available everywhere, ensuring that decoupling capacitors are fully effective.

As double sided boards were ruled out on the grounds of excessive cost, the component interconnections use conventional wiring. It may well be possible to produce a successful single sided printed wiring layout, but the author lost a considerable amount of time trying to do just this and therefore returned to the ground plane construction used in a previous oscilloscope design. Figs. 3 and 5 show the component layout and wiring, which should be followed closely to avoid instability. Note that i.c. sockets must not be used.

Up to this point, the components mentioned have all been fairly conventional, apart from the special mains transformer and the tube itself, of course. On this board we encounter some more out of the way components, but their use is more than justified by the performance which is obtained.

Take the dual junction gate f.e.t. type E421 (Siliconix) used in the input stage for example. The low temperature coefficient of input offset results in no drift of the trace level from switch on, even on the most sensitive setting of about 2.5 mV per division.

This dual f.e.t. acts as a source follower, providing the necessary high input impedance for use with the

frequency compensated input attenuator S3 and a low output impedance to drive the 733 video amplifier IC301. Network R301, R302 and C301 protects Tr301a from excessive input voltages without causing deterioration of high frequency response. R303, R304 and R306, R307 provide d.c. level shifting of Tr301's outputs to bring them within the input range of IC301. They result in a small degree of attenuation of the input signal at d.c. and are therefore not bypassed, to keep the a.c. and d.c. gains equal.

The purpose and adjustment of VR301 is covered in the last article, and at this stage it should simply be set to mid-travel.

The 733 video amplifier IC301 forms the main gain block, and its gain is switched by S301 to provide an overall sensitivity for the complete instrument of 5, 10 and 20 mV/division. A fourth position of S301 brings VR302 into circuit, providing a continuously variable gain facility and incidentally providing a maximum sensitivity of approximately 2.5 mV per division.

The bandwidth of the 733 varies with gain, but even at maximum gain it is 40 MHz, so that in practice the bandwidth of the complete instrument is determined entirely by the Y deflection amplifier Tr303 to 308.

Note that owing to its common mode rejection (typically 60 dB even at 5 MHz) the output of IC301 is balanced, even though an unbalanced input is applied at pin 1.

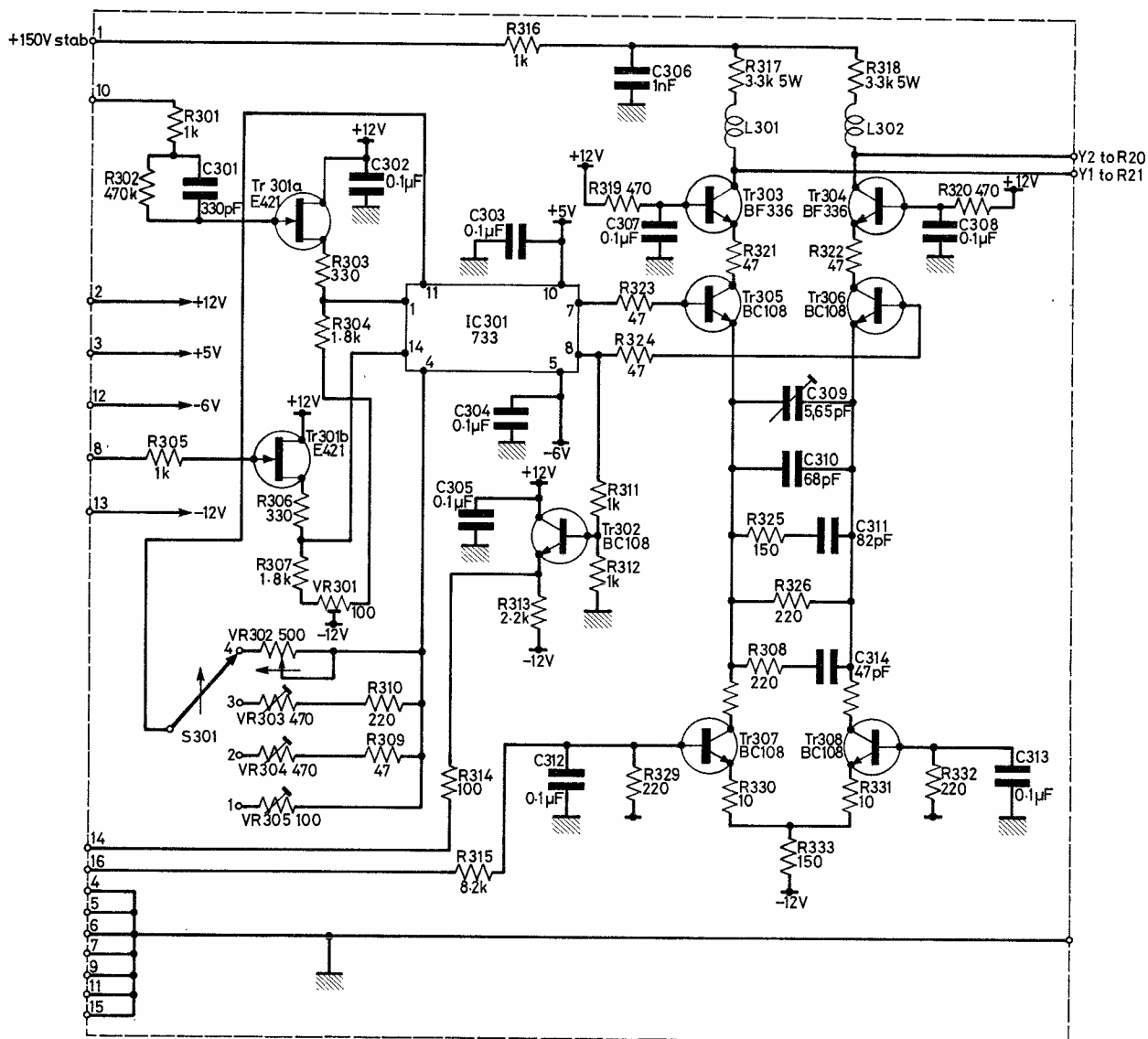

Fig. 1: The circuit diagram of the Y amplifier, clearly showing how the essential bandwidth is achieved; gain block IC301 couples to the Y deflection amplifier, and the R326 by-passing C/R network maintains upper frequency response. Note that R329 and R332 are connected to the -6V supply and that the unmarked resistors in the collector circuits of Tr307 and Tr308 are both 47Ω (R327, 328)

Tr302 is the trigger pick off amplifier. This is by no means a trivial function, as the action of an oscilloscope's trigger slicer circuit can easily reflect back a small disturbance into the Y amplifier. This results in slight notches in each cycle of the displayed waveform, which move up and down as the Trigger Level control is varied. Here, R311, R312 attenuate the signal by a factor of 2 and emitter follower Tr302 acts as a buffer.

An emitter follower provides only limited reverse isolation at high frequencies, but disturbances emanating from the trigger circuit, before they can reach the Y deflection amplifier input, are also attenuated by the ratio of R311 to the output impedance of IC301. This ratio is very much greater than 2:1, as IC301's output stages are emitter followers.

Further buffering is provided by another emitter follower and 2:1 attenuator on Board 4, described next month. R314, like the 47Ω resistors in the Y

deflection amplifier, is an anti-parasitic stopper resistance.

The bandwidth of an oscilloscope is usually limited by the Y deflection amplifier. Certain steps can be taken to maximise the bandwidth and a fairly obvious one is to use symmetrical deflection, i.e. to drive the deflection plates in antiphase. For if only one of the two plates were driven, twice the voltage swing would be required, so needing twice as high a collector supply voltage.

For a given deflection transistor dissipation, we would then have to halve the standing current through the output transistor. Twice the voltage at half the current means four times the collector load resistance and this would result in a quarter of the bandwidth!

The Y output transistors Tr303 and Tr304 are used in the grounded base mode. The low input impedance at their emitters results in virtually no signal voltage

swing at the collectors of Tr305 and Tr306. There is therefore no Miller multiplication of their internal collector/base capacitance, minimising capacitive loading on IC301's outputs.

The collector/base capacitance of a BF336 is approximately 3.5 pF and this, together with the Y plate capacitance of the 3BP1 c.r.t. and wiring strays, results in a total capacitive loading at the output of Tr303 (and Tr304) of around 10 pF. A peak to peak voltage swing of around 90V is required to provide a reasonable degree of overscan and choosing a conservative value of dissipation for Tr303 and 304 leads us to a standing current for each of just over 15 mA, with 3.3k Ω collector loads. Allowing a minimum Vce of 10V to maintain a good high frequency response leaves us with an h.t. requirement of 120V—the excess 30V is dropped by R316.

★ components

Resistors

$\frac{1}{4}$ W 5% carbon film

10 Ω	2	R330, 331
47 Ω	7	R309, 321, 322, 323, 324, 327, 328
100 Ω	1	R314
150 Ω	2	R325, 333
220 Ω	5	R308, 310, 326, 329, 332
330 Ω	2	R303, 306
470 Ω	2	R319, 320
1k Ω	4	R301, 305, 311, 312
1.8k Ω	2	R304, 307
2.2k Ω	1	R313
8.2k Ω	1	R315
470k Ω	1	R302
5W w.w.		
1k Ω	1	R316
3.3k Ω	2	R317, 318

Potentiometers

Miniature vert. skeleton preset

100 Ω	2	VR301, 305
470 Ω	2	VR303, 304
$\frac{1}{4}$ inch diameter spindle		
500 Ω	1	VR302

Inductors

See text L301, 302

Capacitors

Ceramic

47pF	1	C314
68pF	1	C310
82pF	1	C311
330pF	1	C301

Disc ceramic

1nF	1	C306
0.1 μ F	8	C302, 303, 304, 305, 307, 308, 312, 313

Trimmer

5–65pF	1	C309
--------	---	------

Semiconductors

Transistors

BC108	5	Tr302, 305, 306, 307, 308
BF336	2	Tr303, 304
E421	1	Tr301 (Siliconix)

Integrated circuits

LM733	1	IC301
-------	---	-------

Switches

1p 4w rotary	1	S301
--------------	---	------

Miscellaneous

Printed circuit board (1)	(Watford Electronics)
Printed circuit board test pins and matching sockets	(3)

Now 3.3k Ω and 10pF gives a time constant of 3.3×10^{-8} sec corresponding to a -3dB point of 5MHz and this is in fact the measured -3dB frequency of the oscilloscope for full screen Y deflection. With suitable inductive peaking in the collector circuits, this could be extended by about 20 per cent to 6MHz or a shade more if overshoot were accepted on fast edges. This bandwidth would be independent of the amplitude of the Y deflection. However, in this design a different approach has been adopted. The voltage gain of the Y deflection amplifier from the bases of Tr305, 306 to the collectors of Tr303, 304 is the ratio of the collector to collector load resistance (3.3k Ω + 3.3k Ω) to the emitter to emitter resistance (R326, 220 Ω).

A gain of 30 for a cascade stage is quite modest, considerably more gain could be obtained by using a lower value for R326.

Advantage has been taken of this extra available gain by partially bypassing R326 at high frequencies with capacitors C309, 310, 311 and 314. This provides increased output current swing at Tr303, Tr304 collectors at high frequencies to charge the capacitance of the Y plates, so maintaining the frequency response level.

This substantially reduces the rise time when displaying pulses or square waves, but there is a limit.

After all, the available current through Tr303 and Tr304 together is set by the tail resistor R333. All the input signal can do is alter its distribution between them.

If due to the large size and fast risetime of an input square-wave, the current needed to charge the deflection plate capacitance quickly enough exceeds the tailcurrent, then we cannot faithfully display the waveform.

The "in" phrase for this is to say that the output voltage of the Y deflection amplifier is "slew-rate-limited". If either the amplitude of the input were

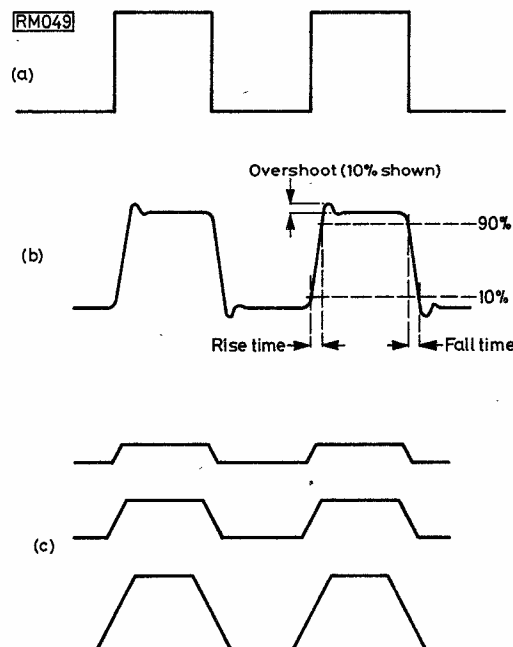
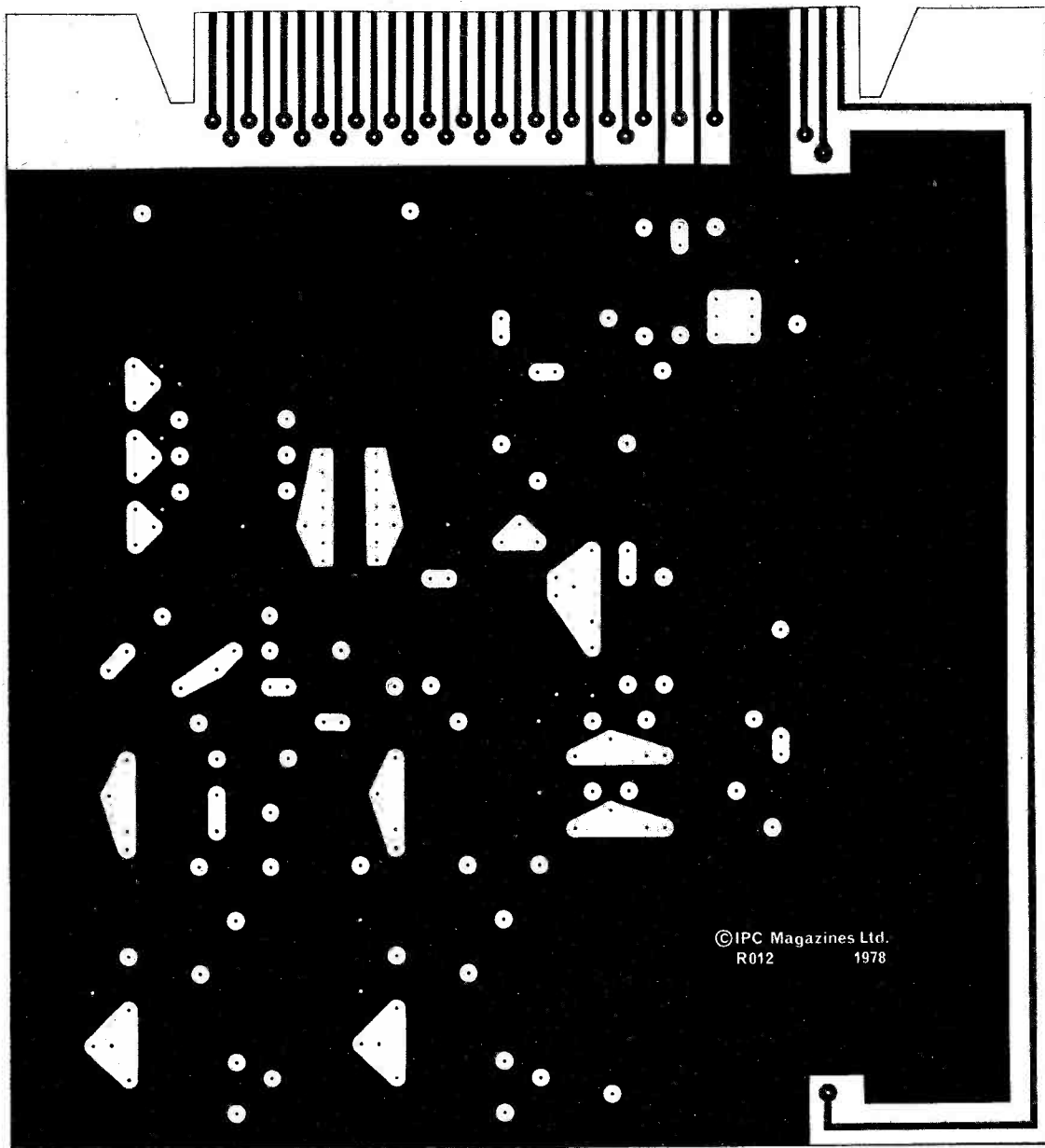

Fig. 2: An ideal square wave is shown in (a) with typical degradations which occur in practice shown in (b). At (c) are the output waveforms from a slew-rate-limited amplifier for three increasing values of input



©IPC Magazines Ltd.
R012 1978

Fig. 4: The copper ground plain pattern of the Y amplifier board

smaller, the higher their frequency.

In other words, the amplitude/frequency characteristic of the amplifier matches the requirements for displaying square waves and pulses. For a vertical deflection of 1 division, the rise time of the oscilloscope is 20 ns, so the display of a 5MHz square wave looks commendably square, whilst even a 10 MHz square wave looks as if it is obviously meant to be

square! L301, 302 provide a modest degree of peaking, as do L1 and L2, but are not in any way critical. L301, 302 are 35 turns of 38 s.w.g. wire on 100k Ω carbon composition resistors. L1, 2 (see Part 3) are similarly constructed with 15 turns of 38 s.w.g. wire. R308 and R325 shape the peaking provided by C311, 314 to give a flat frequency response and minimise overshoot and ringing on fast edges.

The emitter current of Tr305, 306 is provided by a long tailed pair TR307, 308. These provide a convenient means of injecting the Y shift voltage via R315. If the Y shift were injected ahead of IC301, the position of the trace would change when the Y gain selected by S301 was changed.

The author has not seen six transistors used in this configuration before: readers might like to think up a name for it—a long-tailed cas-cascode perhaps.

WARNING

Extra care must be taken when working on any part of this instrument while power is switched on. 1100 volts can kill. When delving into the insides of the scope for any reason with power on keep one hand in your pocket

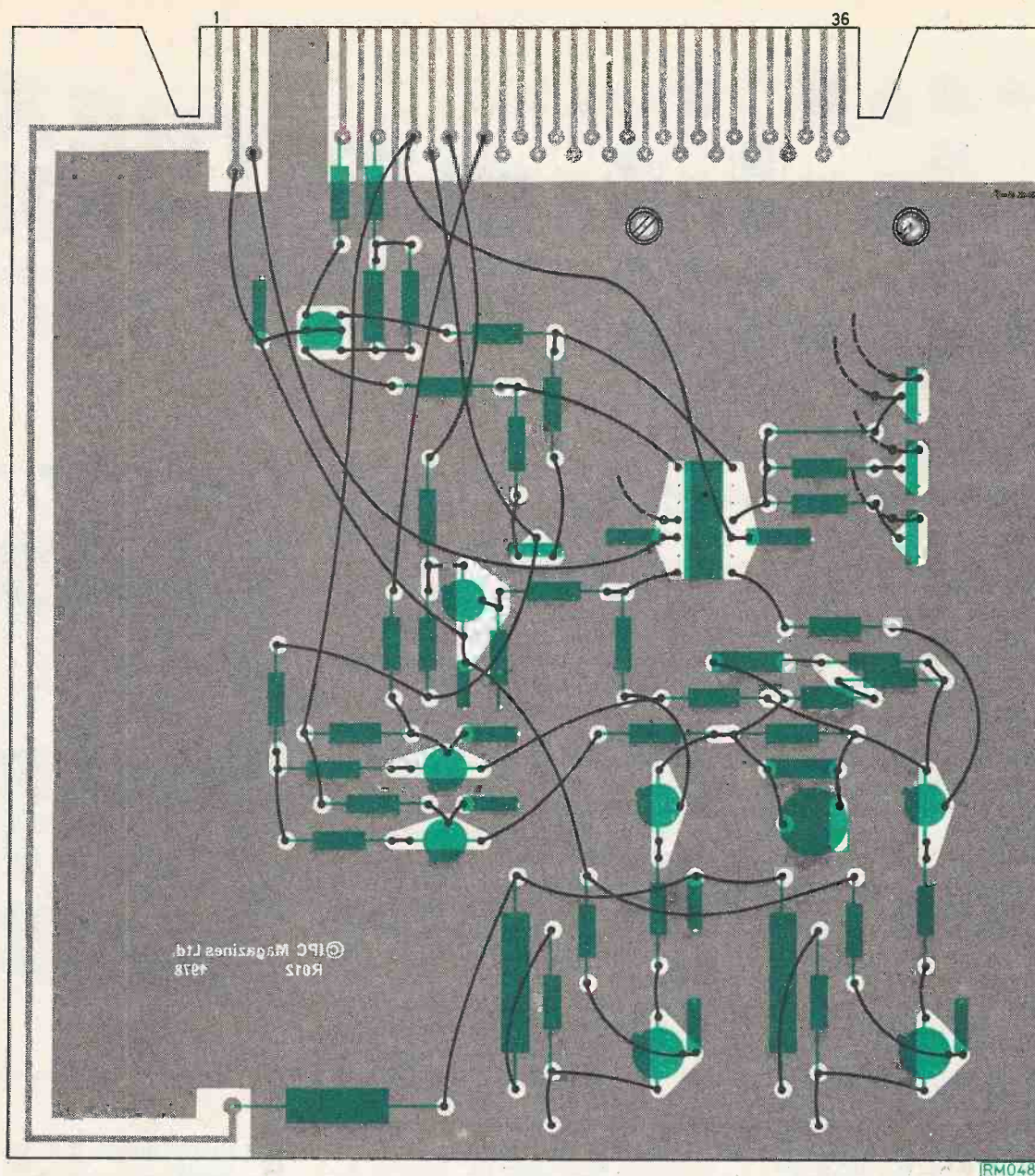

Fig. 5: Back wiring of the board, in relation to the components. This layout of the wiring should be followed to avoid any possibility of instability occurring

When Board 3 has been assembled, check each power supply pin to 0V with an ohmmeter to make sure none is short circuit and centre all pre-set pots and C309. Then plug it into the main frame, disconnect the Y plates from the temporary 47k Ω and 100k Ω resistor chain across the +150V STAB supply (see last month) and connect them via R21, L1 and R20, L2 sockets to pins Y1 and Y2 of the board.

Don't forget the ground link at the rear of the board either. You can also put up a crude timebase of sorts by disconnecting one of the X plates from the 47k Ω and 100k Ω resistors and reconnecting it via a 47k Ω resistor. A 0.1 μ F capacitor from the Y plate to pin 2 of Board 1 will give a small 50Hz sinusoidal X deflection. So, plug in briefly and check that all

stabilised supply voltages are normal, indicating no short circuits anywhere.

It should be possible to centre the trace vertically with the Y shift control. If not, adjust VR301 as necessary. With a suitable range selected at S3, feed in a sine wave from an audio oscillator. When its frequency is carefully adjusted to exactly 50Hz, 100Hz, 150Hz, etc, a stationary pattern known as a Lissajous figure should be obtained. At 50Hz, this will vary from a line to an ellipse and more complicated figures will be obtained at higher frequencies.

This simple test will enable you to check that the Y amplifier is basically operational and to test that the Y shift works, also that the gain can be varied in steps by S301 and in position 1, by VR302.

Next month we will look at the construction of Board 4, which carries the timebase circuits.

therefore not multiplied by the audio frequency gain of the circuit and the quiescent output voltage is very close to the ground potential; the steady quiescent current passing through the loudspeaker can therefore be kept very small.

The bandwidth (or rather the high frequency response) of the circuit is controlled by the value of C3, the compensation capacitor. The bandwidth is approximately equal to $2.7 \times 10^{-4} R_2/R_5C_3$; thus with the values shown, the response extends to about 160kHz, but can be reduced by increasing C3.

The capacitors C6 and C7 are required for good high frequency decoupling to ensure stability; they should be soldered close to the ESM 532. Although these capacitors are connected in parallel with very much larger capacitors in the power supply, the latter capacitors are electrolytics with a fairly large effective series inductance and may be some distance from the device. C6 and C7 have a far smaller series inductance than electrolytics.

Power Supply

A simple power supply for feeding the circuit of Fig. 2 is shown in Fig. 3. D1 to D4 may be four separate diodes (e.g. 1N4002) or a single bridge rectifier containing four diodes (e.g. type REC 63 from Doram). Full wave rectification occurs in this circuit, the output voltage being nearly $1\frac{1}{2}$ times the transformer secondary voltage.

The use of the light emitting diode and its series resistor R1 to indicate when the power supply is switched on is, of course, optional.

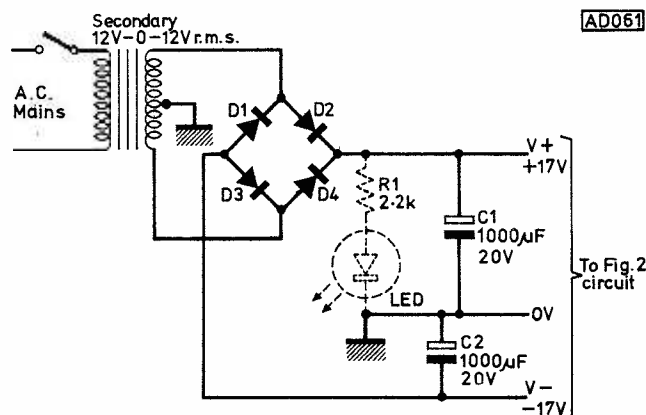

Fig. 3. A power supply circuit suitable for driving the Fig. 2 circuit

Single Supply

The circuit of Fig. 4 has a similar performance to that of Fig. 2, but a single power supply is used. A positive bias must be applied to the non-inverting input in this circuit otherwise the output would be at a low voltage and would not be able to swing lower in voltage to amplify negative going peaks. The positive bias brings the output potential to a positive quiescent value and therefore a large electrolytic capacitor C4 must be included in series with the loudspeaker to prevent a constant quiescent current from flowing through the loudspeaker.

The gain of the circuit is approximately equal to $R_7/R_5 + 1$ or about 28 (29db) with the circuit values shown. The bandwidth is about 12Hz to 140kHz with the value of C5 shown. At high values of gain a capacitor in series with a resistor should be connected from the junction of R7 and R5 to ground, the

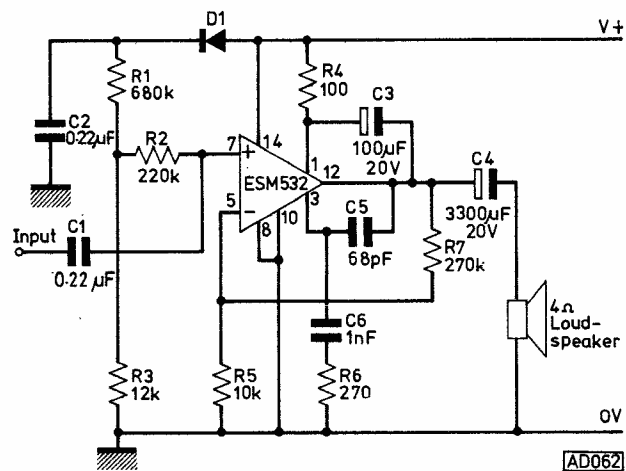

Fig. 4. A 20W amplifier using a single power supply

product of the values of this capacitor and resistor being appreciably less than the product of the value of C4 and the loudspeaker impedance.

Comparison

In general readers will find the circuit of Fig. 2 more convenient than that of Fig. 4, since no large output capacitor is needed in series with the loudspeaker. Thus the high switch-on transient currents are eliminated together with the switch-on 'plop' noise and one obtains optimum response at low frequencies. On the other hand, the power supply used with the Fig. 2 circuit does require a tapped secondary winding on the mains transformer.

Heat sinks suitable for use with the ESM 532 are available from Staver Thermal Products Ltd., Heron Trading Estate, Bruce Grove, Wickford, Essex SS11 8BS under the type numbers V3-3-2020 and V3-5-2020, the latter having the lower thermal resistance of 4.5°C/W . When the ESM 532 has been connected on its circuit board, silicone grease should be placed on it and the heat sink bolted to the board so that it is held in good contact with the ESM 532. Readers can make their own heat sinks using a sheet of metal of area not less than about 70 sq. cm. and bending it as required, leaving the part in contact with the device quite flat.

Other devices

One may well ask how the ESM 532 compares with other 20W devices? It has the same maximum current rating as the SGS-ATES TDA2020, but has a somewhat lower voltage rating than the latter. At present the ESM 532 appears to be somewhat cheaper than the TDA2020 and has the advantage that its typical quiescent current is only 25mA at 28V. The TDA2020 has the lower thermal resistance of 3°C/W (junction to case). The other characteristics of the two devices are quite similar, but the connections are different.

A lower voltage version of the ESM 532 is produced with a maximum rating of 30V under the type number ESM 432. The ESM 532N is similar to the ESM 532, but has a bracket for the connection of a heat sink.

Availability

The ESM 532 is available from Phoenix Electronics Ltd., 46 Osborne Road, Southsea, Hants at £2.95 including VAT and packing and postage.

ON' metre n. Transmitter

BRIAN L. PHILLIPS G8FWM



Readers who intend to operate the Avon Transmitter should be in possession of the appropriate licence issued by the Home Office to those who have passed the City and Guilds Radio Amateurs' Examination. Details may be obtained from: The Home Office, Radio Regulatory Department, Amateur Licensing Section, Waterloo Bridge House, Waterloo Road, London SE1 8UA.

fully and when the board is dry, each island and connection examined to make sure no copper bridges exist between them. One should also ensure adequate clearances.

Place the board in a suitable plastic or earthenware container and pour on just sufficient ferric chloride solution as is necessary to cover it. The solution can be purchased ready-mixed from most radio component stores, or can be made up by a chemist. It is however a corrosive, albeit a mild one, so handle carefully and wash off any of the solution that comes into contact with the skin *immediately*.

Initially, leave the board submerged for about twenty minutes, agitating occasionally. You will see the chemical action taking place quite clearly and when all the unwanted copper has been eroded, take out the p.c.b., wash in clean water and then dry.

Using a wet abrasive pad—such as a Brillo pad—the paint is now removed and a final wash and dry will leave the copper gleaming. After a final check of the work, drill the mounting holes for fixing to the metal chassis.

Each board in the transmitter is etched in this way and provided the simple instructions are followed you should easily be able to provide good examples.

Using a soft, lead pencil, draw out the islands on the board, and then draw around these and the interconnections of the earth plane edge. The small islands and fine connections are then filled in by means of an etch-resist pen or fine paint brush, using quick drying paint, such as car touch-up paint, thinned down if necessary. The larger areas are then put in care-

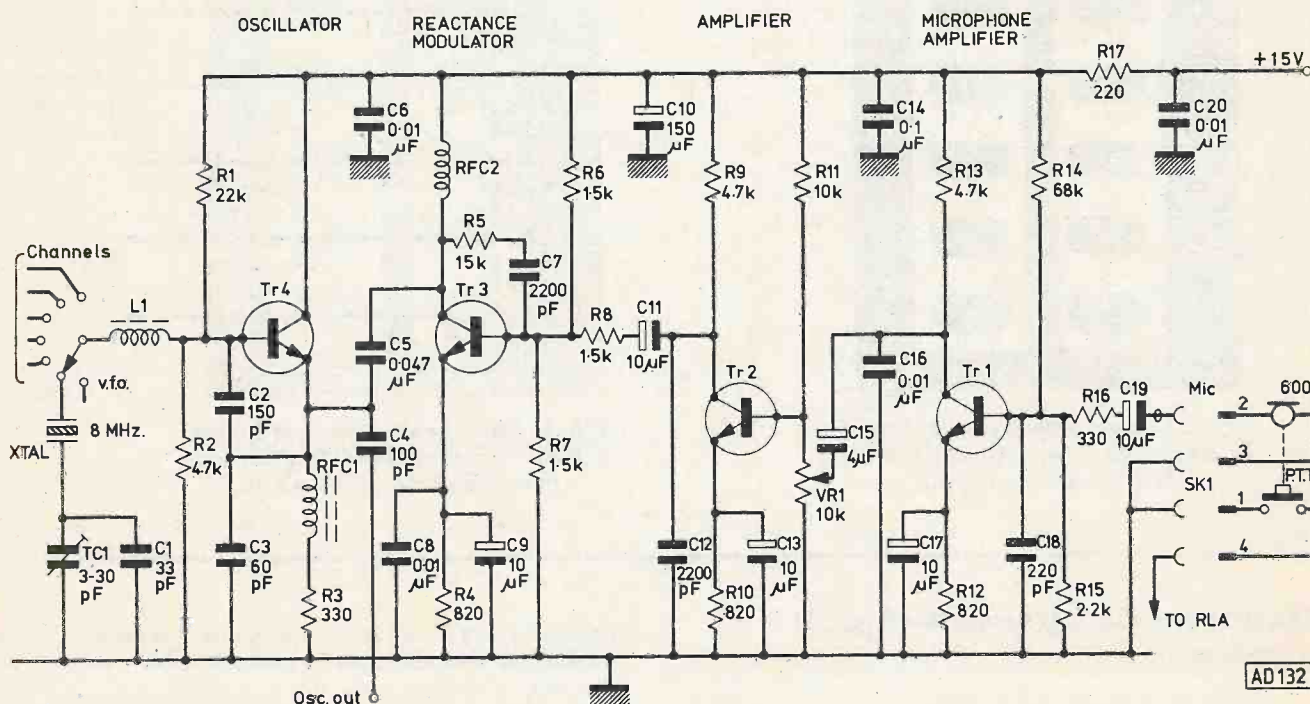

Fig. 1: Circuit diagram for the Crystal Oscillator and Audio Stages—Board 1

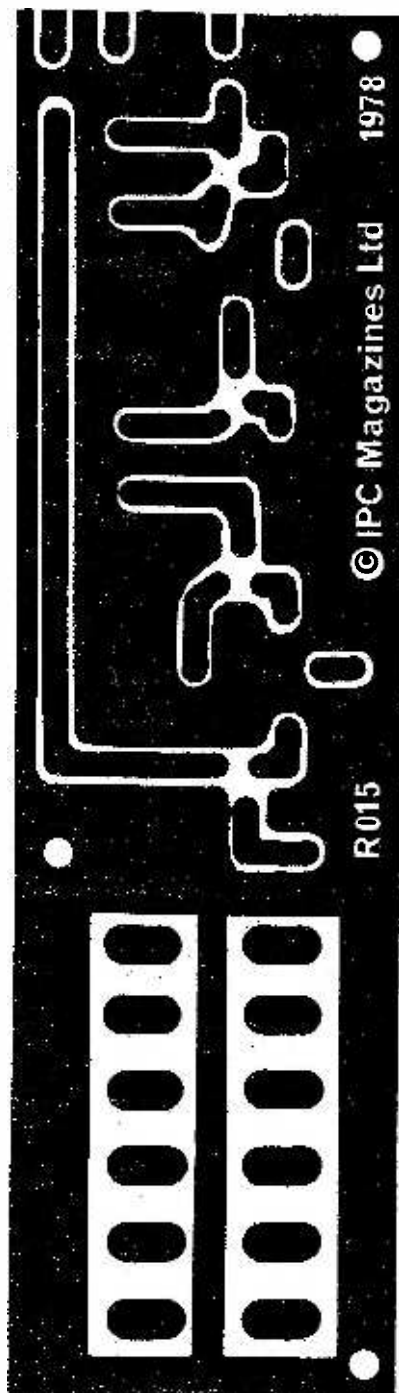

Fig. 2: Copper side layout of Board 1. Available from Reader's PCB Service (see page 27)

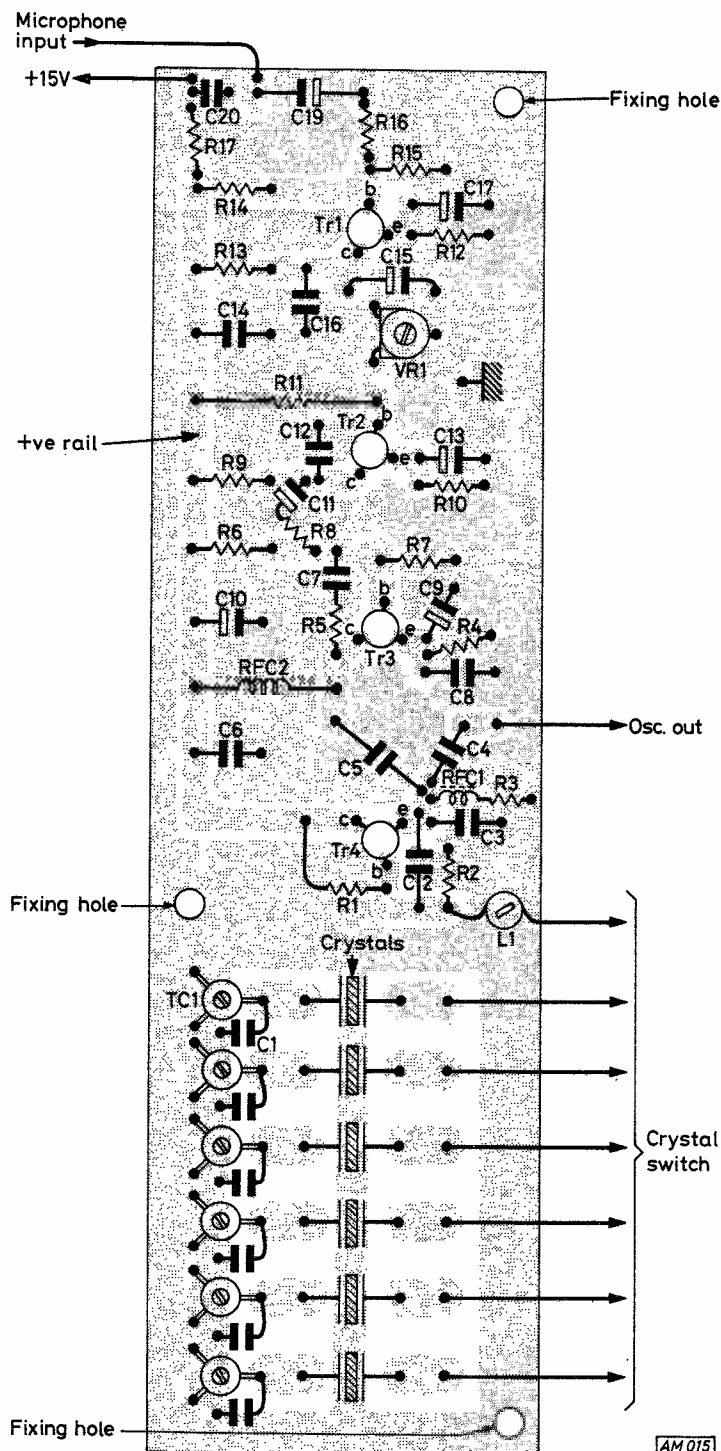

Fig. 3: Component layout of Board 1. Note components soldered direct to copper side of the p.c.b.

Mounting Components (Fig. 3)

There is no hard-and-fast rule about fixing the components to the board, but the Author favours soldering the resistors first, followed by the capacitors, the coils and finally the transistors. Keep lead lengths

short—typically 6-12mm for transistors—and solder neatly, holding the iron in place just long enough for the solder to flow to the joint. An iron of 15W rating with a bit size of 3mm or so is to be preferred for work of this nature.

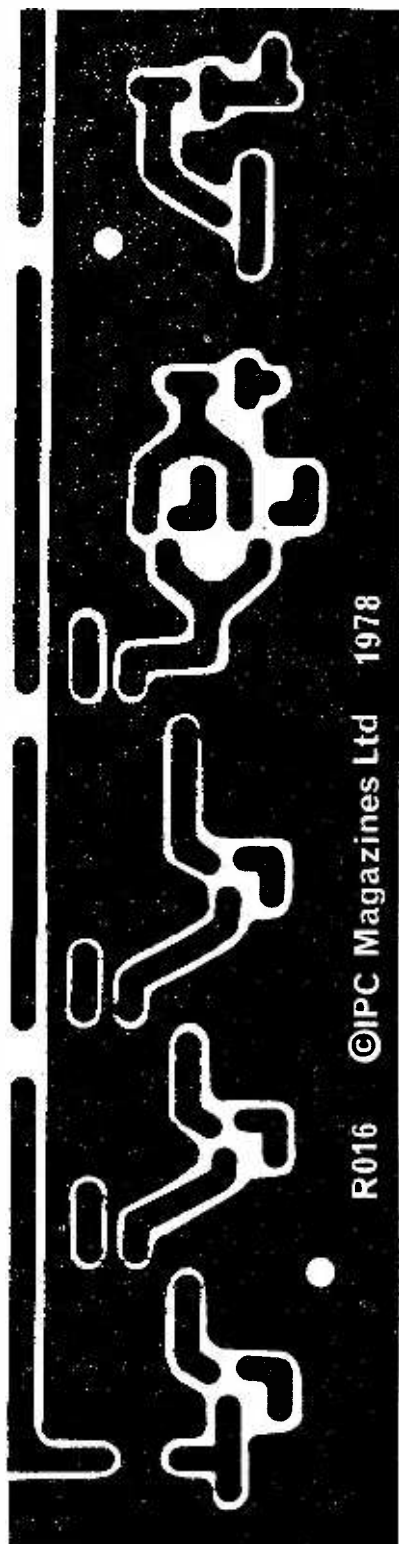

Fig. 5: Copper side layout of Board 2. Available from Reader's PCB Service (see page 27)

R016 ©IPC Magazines Ltd 1978

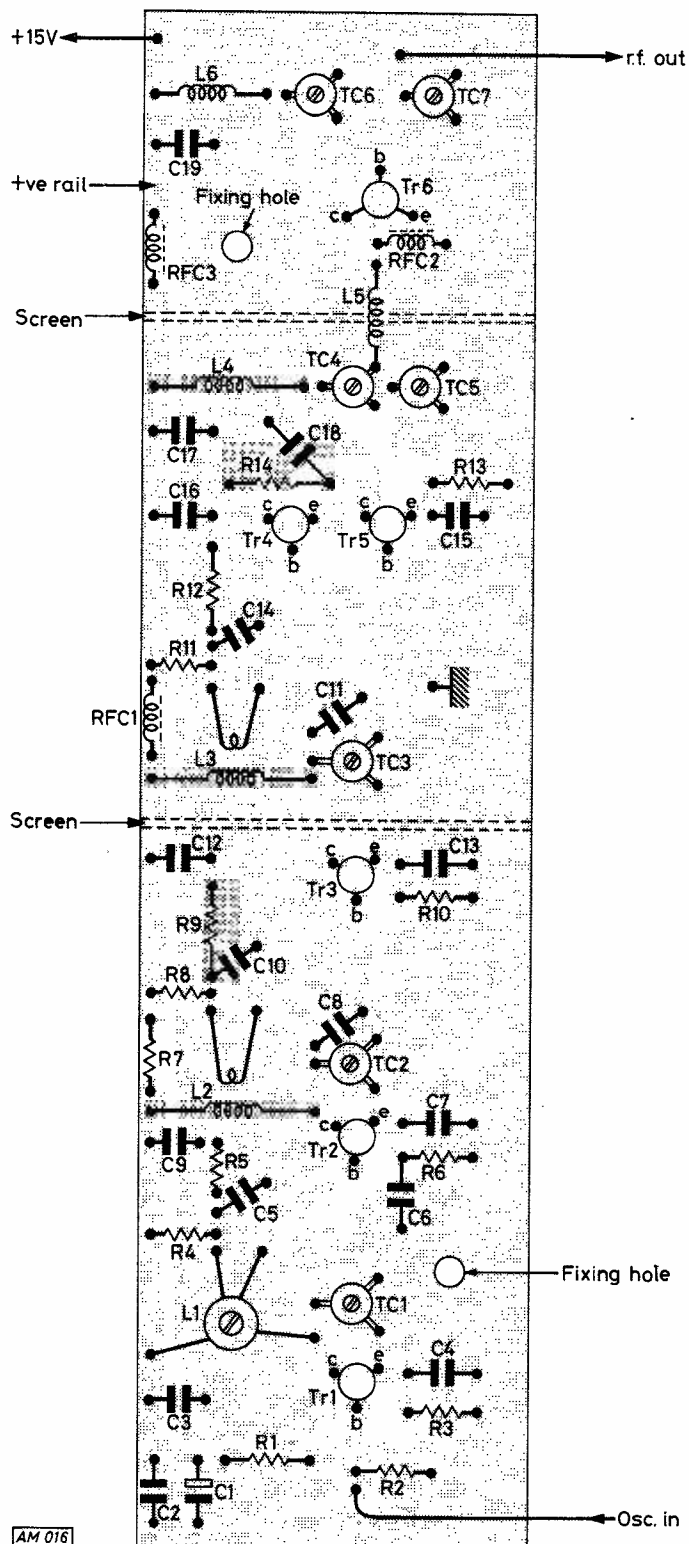

Fig. 6: Component layout of Board 2. Note components soldered direct to copper side of p.c.b.

Nothing is more frustrating than getting all the bits to build a PW project, spending time putting it all together and then switching on only to find it doesn't work! Unfortunately, however much care one takes in the constructional stage, this is always a possibility and when it happens, many readers are at a loss to know how to proceed.

From time to time articles have appeared purporting to give the answer to this problem, but people still get stuck, as my postbag shows. Yet really, with a methodical approach one can steadily and reliably progress through a circuit and finish up with it all working. So how? Instead of abstract generalisations, readers may get a much better insight into how to go about it if I give a specific example—a "case study" if you like. And since it has proved such a popular constructional project, I've chosen my "Handy-Mini Power Supply" published in the August 1977 issue, page 260, as the example.

Systematic Approach

With so many readers building this design, one or two were bound to hit some snag or other, e.g. "... have completed the Mini Power Supply... cannot adjust it at all with VR3... please can you help?", from J. D. of Huddersfield. This is where a systematic approach comes into its own, resulting in "... After following your instructions... Another Tr4 and everything is working correctly... Thanking you once again for your help" from—you've guessed it—our old friend J. D. again.

So how do we go about it? Well, let's assume you've made up a Handy-Mini Power Supply, tried it and found that it doesn't work. First of all, you may have noticed a slip-up in the editing (*mea culpa!*). Fig. 3 incorrectly labels the capacitor between base and emitter of Tr3 as C5, actually it's C4, $5\mu\text{F}$, as shown in the circuit of Fig. 1 reproduced here, and the

'making it work!'

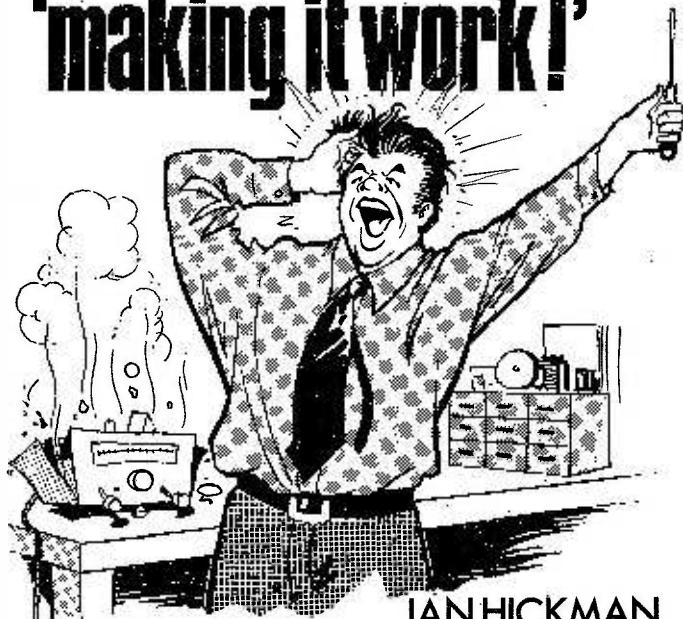

IAN HICKMAN

component list. (A correction has, in fact, since been published, but never mind, either value in either place would actually work.)

Multimeter

The technique is to get the circuit working bit by bit. First of all, check that all the circuitry is completely insulated from the metal box, heatsink, etc. Use the highest ohm range on your multimeter for this purpose. If you haven't got a multimeter yet, you really should. It's not necessary to pay an enormous

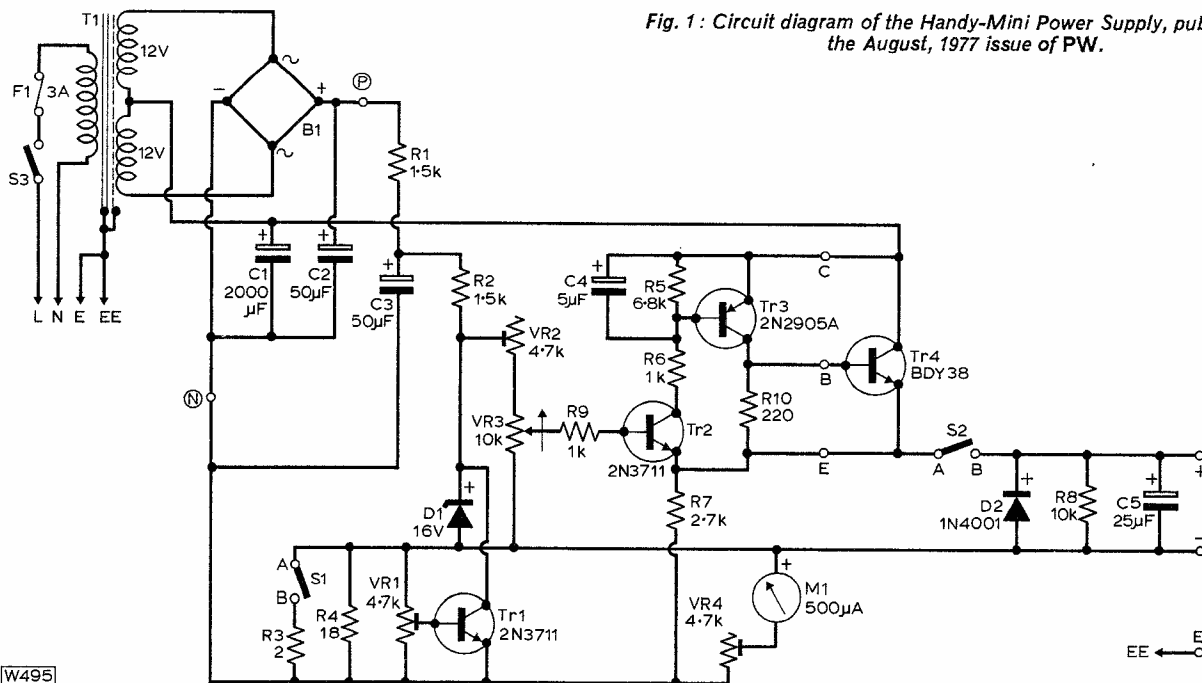

Fig. 1: Circuit diagram of the Handy-Mini Power Supply, published in the August, 1977 issue of PW.

W495

price, but it is worth getting one with a sensitivity of at least 10,000 ohms per volt. Very good value for money is the U4324, advertised in this magazine at £14.50 upwards, but adequate multimeters can be found at a few pounds less than this. They usually use 3V internal batteries for the ohms range and are not likely to damage any common diodes or transistors on any of the ohms ranges.

Stage by Stage

Next, set all preset pots to mid travel, put a short circuit across R4 and disconnect: Tr1 collector, Tr2 base and collector, Tr3 collector, Tr4 base and emitter and the point P. Switch S2 to OFF. These moves have isolated the current limit circuit (Tr1, etc.) and divided the rest of the circuit up into sections so we can bring it into operation in stages. With experience you will get into the habit of *building* a circuit in stages and testing it again and again as each stage is added. Now switch on and check that there is approximately 18V across C1 and 36V across C2. (All voltages measured with the negative lead of the voltmeter on the negative lead of C5).

If only one of the voltages is correct, most likely the wiring or B1 is faulty. Before replacing the latter, remember it may have been damaged by a short-circuited C1 or C2, so check these as well. If neither voltage is there, the trouble may be the wiring, the fuse or T1. From now on, I won't keep saying "the wiring" every time when pointing out possible faults, but remember that if you are using good quality components from a reliable supplier, the wiring is always the most likely cause of trouble. If you are using salvaged components or gems from the junk box—well, good luck! Apart from costing you a lot of time, dud components can cost you money by burning out other good components.

Safety

So now you've checked your "raw supplies" are present and correct, reconnect point P and check that there is approximately 26V across C3 and 16V across D1. **ALWAYS PULL OUT THE MAINS PLUG AND DISCHARGE C1 AND C2 THROUGH A 470Ω RESISTOR BEFORE WORKING ON THE UNIT.** Faults should be fairly obvious, e.g. 30V or so across D1—it's open circuit; just under 1V—it's in back to front! Having checked that the voltages are now right, measure the voltage across the track of VR3 and set it to 12.7V by adjusting VR2. Check that the voltage at the slider of VR3 can be adjusted from 0 to 12.7V. Reconnect the base of Tr2 and temporarily link its collector to point "c"—i.e. top end of R5. We have thus connected Tr2 as a straightforward emitter follower and adjusting VR3 should swing the voltage at Tr2 emitter from 0 to 12V. If it doesn't, it can only be wiring or components and our bit-by-bit approach has only added R9, Tr2 and R7 since the last stage.

Progressing

So assuming you've surmounted that hurdle, remove the temporary connection from Tr2 collector and connect the collector to R6 as in Fig. 1. Also reconnect Tr3 collector to R10. You should now be able to vary Tr2 emitter voltage from 0 to 12V with

VR3 as before. Tr2 and Tr3 are now acting as a "complementary compound emitter follower". Sounds technical doesn't it? All it means is that Tr3 does most of the work, with Tr2 turning on just enough to provide sufficient base current to Tr3 to cause it to turn on and pull Tr2 emitter up to about 0.6V below the voltage at the slider of VR3. So Tr3 is supplying most of the current drawn by the load, which in this case consists just of R7 and your voltmeter.

If for any reason you aren't getting this negative feedback from Tr3 via R10—C4 short circuit or Tr3 open circuit for example—Tr2 emitter voltage might not quite make 12V because now all the load current will have to pass through R6. To make quite sure, temporarily put 2.7kΩ in parallel with R7—you should still be able to make 12V at Tr2 emitter.

Assuming all is well, reconnect Tr4 base and emitter. Now we have two d.c.-coupled complementary stages of amplification (Tr2 and Tr3) driving an emitter follower which provides 100 per cent negative feedback to the emitter of Tr2, and again we should be able to adjust the output from 0 to 12V with VR3. At this stage, we have only added a single component, Tr4, so if something is wrong now the answer is pretty obvious.

Load Testing

Set the voltage at Tr2 emitter to 12V and connect a 100Ω resistor (at least 1½W rating) in parallel with the voltmeter. The output voltage as measured by the voltmeter should not change by more than the thickness of the pointer. With S1 open, remove the short from across R4 and reconnect Tr1 collector. Check that VR3 can set Tr2 emitter volts to 12V as before. Now on connecting 100Ω in parallel with the meter the output voltage should fall (set VR1 so that it falls to around 5V) but should return to 12V on closing S1. If this is not the case, one of the components in the current limit circuit, R3, S1, R4, VR1 or Tr1, is faulty. For example, output stuck at 0V—Tr1 collector-emitter short circuit. Now close S2 and check that 0 to 12V is available at the output terminals. We have now checked that everything is functional and it only remains to calibrate the unit as in the original article.

The principles of systematically getting a circuit going stage by stage are well illustrated by the above. If you are new to electronics or sometimes have problems getting a circuit to work, it would be well worth while studying the circuit of the original article in conjunction with the systematic approach described above, even if you have no intention of making up a Handy-Mini Power Supply. You will then grasp the principles and be able to apply them to repairing a transistor radio or getting a hi-fi amplifier to work, etc. Although the example given is a simple one, the principles are quite general and the more complex the circuit, the more important it is to divide it up and get it going stage by stage.

Purbeck Oscilloscope

This approach is followed in the *PW* Purbeck now being published, and should allow any *PW* reader with an elementary knowledge of how transistors work and a little constructional experience to build a high-performance oscilloscope for a fraction of the cost of a comparable commercial instrument. ●

Follow-up to morse tutor

A..B....C....

Although we try to take every reasonable precaution to ensure accuracy of presentation and technical efficiency in our constructional projects, it sometimes happens that circuit references turn out to be incorrect or the occasional instance of a reversed diode or capacitor causes universal consternation. When this happens, the editorial department attempts to publish a correction as soon as possible.

In the case of the Morse Tutor, of our August 1977 issue, the details have only just emerged of a divergence between the theoretical and practical instructions. The details are as follows:

The circuit diagram on p. 264 is correct except for the omission of the input B connection to IC2. This should be shown as pin 1. In the "Pin Connections" table on p. 266, "R" and "S" are reversed, i.e. "S" is the 0V terminal.

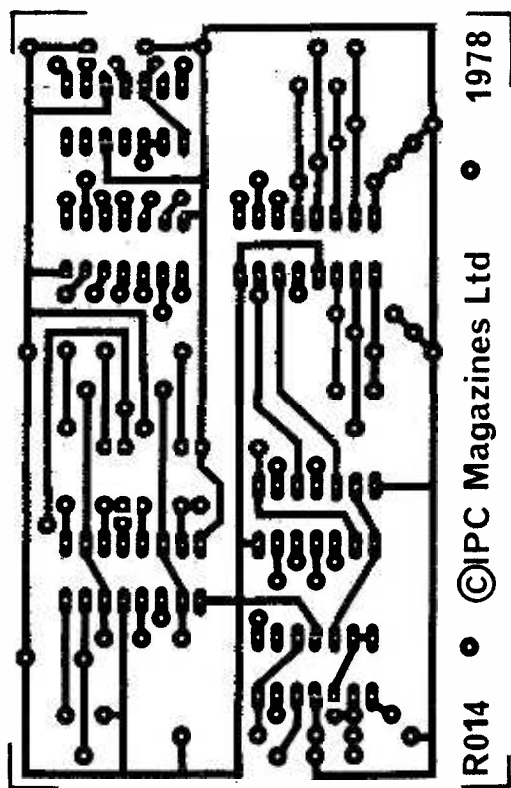

Copper track layout of the p.c.b.

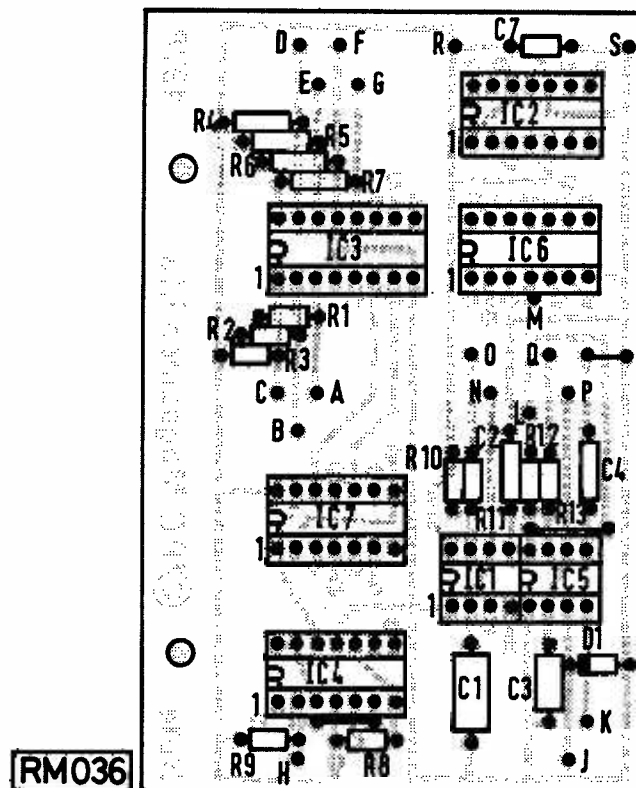

Component layout of the Morse Tutor

The facts concerning the layout on Veroboard are not so simple. It appears that the component overlay relating to a p.c.b. layout was somehow confused with a Veroboard layout, resulting in the essential inter-connections being lost. This refers to board A only, and the two remaining boards are correct. How the error arose is not clear, but was probably due to the major changes occurring at the time in the editorial team, with a retiring member handing over the half-formed details to his replacement, the fault probably appearing at the original artwork stage.

Whatever the facts, we have now prepared an accurate p.c.b. layout, complete with component overlay, to assist those who attempted this project. The new p.c.b. and the original code cards are available from Reader's PCB Service.

NEW BOOKS

THE SECRET WAR

by Brian Johnson

Published by the British Broadcasting Corporation,
35 Marylebone High Street, London W1M 4AA
352 pages, 243 × 170mm. Price £6.50

Those who have been fascinated by the recent BBC Television Series *The Secret War* will be enthralled by this book, which is based upon it, with some additional material. The earliest developments in radar and other radionavigational systems by both the combatants are described in some detail, with a wealth of photographs and drawings. In all, there are over 350 illustrations in the book, many of them previously unpublished.

GCA

Ideas DEPARTMENT

Some original circuit ideas provided by our readers. These designs have not been proved by us, and we cannot therefore guarantee their effectiveness. They should at least provide a basis for experimentation.

Why not send us your idea? If it is published, you will receive payment according to its merits. Articles submitted should follow the usual style of PW in circuit diagrams and the use of abbreviations. Diagrams should be clearly drawn on separate sheets, not included in the text.

Each idea should be accompanied by a declaration that it is the original work of the person submitting it, and that it has not been accepted for publication elsewhere.

Stereo Headphone blender

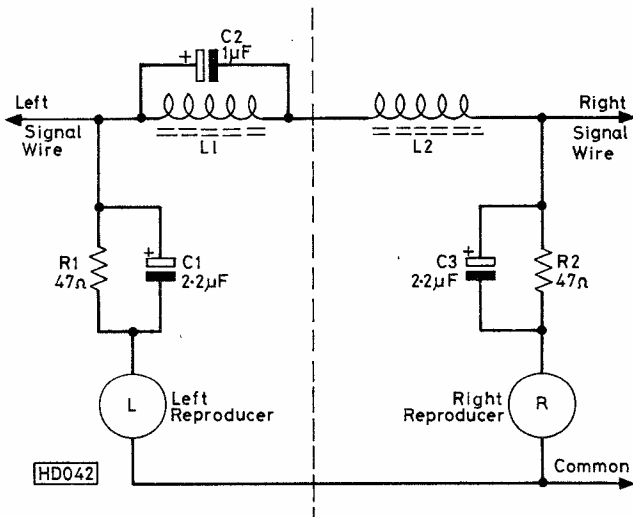

This circuit was developed to improve the stereo effect experienced when listening with stereo headphones. When listening with loudspeakers the stereo effect is produced by the interaction between the two speakers. With headphones, however, there is no such interaction and to obtain a realistic stereo image some form of blend circuit is needed.

The network of capacitors and inductors alters the amount of blend with frequency, the amount increasing at those frequencies which provide the main directional information.

The phones used for the prototype were of an inexpensive type which could be taken apart easily and the components were mounted inside the headphone bodies. The 10mH chokes used were Repanco type CH4 and the capacitors were of the tantalum variety. An extra wire was threaded through the headband to connect the right- and left-hand parts of the circuit. The original signal wires to the headsets need to be disconnected and the blend circuit inserted. R1, C1, C2 and L1 are mounted inside the left headphone and R2, C3 and L2 inside the right-hand one. The circuit can be used with all stereo headphones of 4 to 8Ω nominal impedance.

R. N. Soar,
Mexborough, S. Yorks.

Electronic Switch

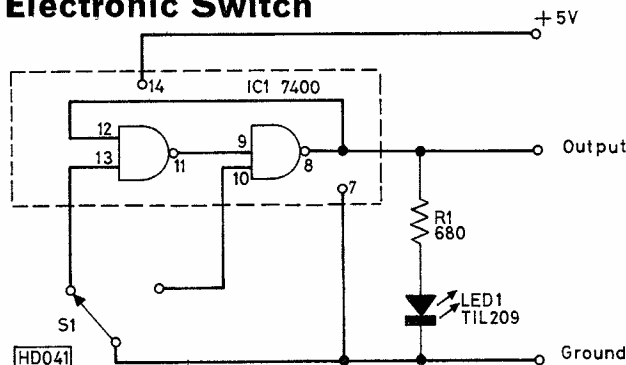

When testing JK flip-flops it is unsatisfactory to use an ordinary switch connected to the clock input. This electronic switch uses a 7400 i.c. in an 'anti-bounce' circuit, with an l.e.d. to indicate a high or low output.

Connect a +5V supply to pin 14 and 0V (Ground) to pin 7. A 6V battery could be used. The unit is a bistable which does not change state when the switch is momentarily open circuit. The circuit can be constructed simply using Veroboard.

A. P. Cooper,
Wimborne St. Giles, Dorset.

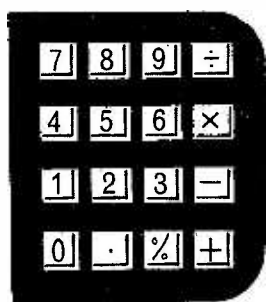

Digital Lock

P. J. WHEELER

Introduction

This is a design for an electronic lock which can replace the standard mechanical lock in many applications. It is impossible to "pick" as with a mechanical lock, and can have over 250,000 million different combinations, which will take all but the luckiest thief many hours to work through!

The lock can be used to disable a burglar alarm, taking the place of a mechanical key switch. Operation of the lock consists of depressing five keys on a keyboard in the correct sequence, the first key resetting the lock, and the other four keys providing the code.

The circuit can easily be extended with the addition of another i.c. and a few diodes to accept a nine digit code, which provides for extra security, although for most applications it is very tedious keying nine digits once the novelty has worn off, let alone trying to remember them! The operating code is programmed into the lock by the wiring between the keyboard and the p.c.b. and can easily be changed in the future.

The lock uses CMOS logic integrated circuits which have the advantage of negligible power consumption, thus continuous battery operation is quite feasible.

On the prototype, the quiescent current was about $1\mu\text{A}$, giving a battery life of well over 6 months. The output can be used to switch almost any solenoid, via a separate relay, if necessary, or can be used to disable a burglar alarm direct.

Operation

The operation of the lock is dependent on a decoded decimal counter type CD4017. From the truth table for this device given in Fig. 1, it can be seen that for each clock pulse, the counter switches to another output in sequence. The circuit for the lock is shown in Fig. 2.

Each time a key is depressed, one of the diodes D1-D5 conducts and C1 charges through R2. When the voltage on C1 reaches the threshold voltage of IC1d, the output will go low, charging C2 through R3 thus producing a pulse of about 50ms duration at the output of IC1c. C1 and R2 delay the production of the pulse to eliminate any effects due to contact bounce in the keyboard switches.

The first key to be depressed can be any one of the keys connected to the "reset keys" input. Irrespective of the position of the counter, none of the keys will be gated to R4, therefore it will be at logic 0. The pulse

produced by depressing the key is therefore gated through IC1b to the reset input of IC3, which resets the counter. After a short delay due to R5 and C3, this pulse clocks the counter to output 1, enabling IC2c, which is an analogue switch. This sounds rather complex, but can be considered as an electronic relay.

When the control terminal is low, there is a very high resistance between the input and output (about $10^{10}\Omega$), and is effectively an open switch. However, when the control terminal is high, the resistance between the input and output is about 300Ω , which is virtually a closed switch. Thus any voltage on pin 8 of IC2 will appear across R4 when the counter is at position 1. This effectively connects the first key of the code to R4, and if this key is depressed, pin 6 of IC1 will be at logic 1, and the pulse will be inhibited from the reset input of the counter by the action of the NOR gate IC1b. The clock pulse will still reach the counter and advance it to output 2. This enables the second key, and the process is repeated.

If the wrong key is depressed at any time, R4 will be at logic 0 and the counter will reset to its initial condition as described above. As the correct keys are

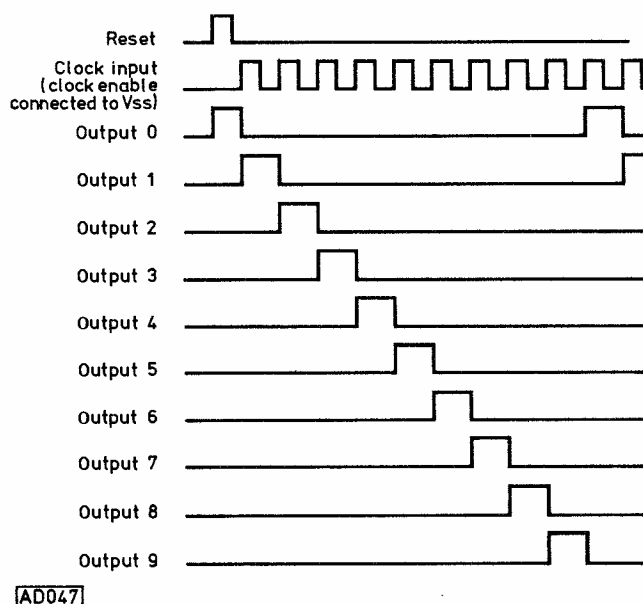

AD047

Fig. 1: Truth table for the CD4017 counter

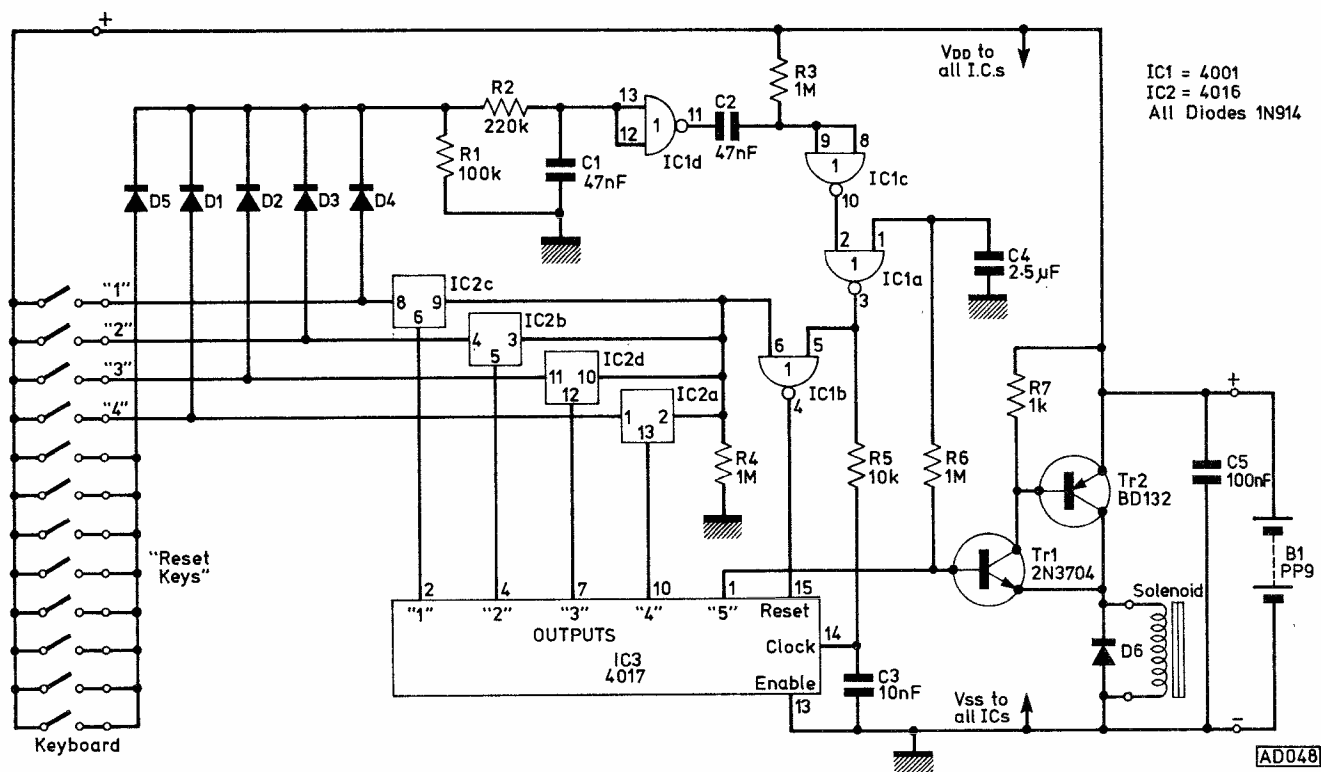

Fig. 2: Circuit diagram for the complete digital lock

depressed, the counter will increment to output 5, which will switch on the complementary output pair, Tr1 and Tr2. This energises the load, D6 providing protection against back e.m.f. from inductive loads. C4 also charges through R6, and after about 2½ seconds, the counter is reset to its initial condition via gate IC1a. C5 provides suppression of spikes that can appear on the supply line and interfere with the logic activity.

Component Selection

Probably the most difficult item to obtain will be the calculator keyboard. This consists of 19 switches mounted on a p.c.b., which should be waterproof types, for use outdoors. These are dome type switches, operated by a thin piece of domed metal collapsing and making contact when pressure is applied.

This type of keyboard really needs a mounting frame and buttons, which are not readily available, however, the following method makes a presentable unit from this keyboard.

A small piece of white Fablon may be stuck over the entire front face of the unit, and Letraset numbers (or letters if you are hopeless at remembering numbers—the code can easily consist of an easily memorised word) put over the top of each dome.

The entire keyboard is then covered with a sheet of transparent self-adhesive plastic to protect the Letraset from rubbing off while in use. The keys can still be operated through the layers of plastic, and this makes the keyboard reasonably immune to cups of coffee being spilt over it!

Many types of calculator keyboard have the keys wired in a matrix arrangement, as opposed to one common rail and a lead to each switch. If this is the case, it will be necessary to remove the interconnecting tracks from the board, and rewire the unit.

If a keyboard is available, with more than 12 keys, the remainder can be wired to the "reset keys" input on the p.c.b., thus effectively increasing the number of combinations available. Indeed as few as five keys could be used, with only one key connected to the "reset keys" input, the number of different combinations going down to a mere 3,125.

Solenoid selection can also be a problem. The lock will operate on any supply voltage between 4 and 15 volts, and the solenoid should be chosen to suit this.

The other components are non-critical: almost any silicon diodes can be used, and most silicon transistors will suffice for the output stage, although the current rating of Tr2 should be well in excess of the load current of the solenoid.

Construction

Most of the components are mounted on a p.c.b., the track and component layout being shown in Figs. 3 and 4 respectively. There are four links needed on the board, and these should be inserted first, followed

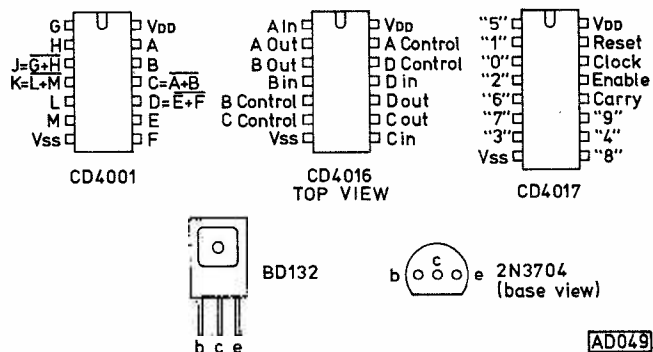

Connections to the integrated circuits and transistors

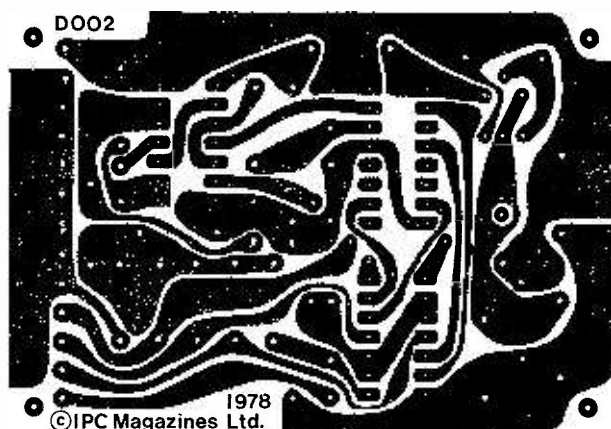

Fig. 3 (above): PCB viewed from the copper side.
This board is available from the PW Reader's PCB Service

Fig. 4 (above right): Component layout of the digital lock

by the other components, leaving the integrated circuits until last, as they are easily damaged by static. The use of sockets is advised unless you have a properly earthed soldering iron. Tr2 is mounted with its metal face in contact with the board, with a short 6BA nut and bolt securing the transistor to the board. It is a good idea to connect fairly long wires from the keyboard to the p.c.b. as the code, and consequently the wiring, may need to be changed in the future. The load should not be connected yet, but if a spare l.e.d. is available, this can be connected across the load pins on the board with a 1kΩ series resistor for testing purposes.

★ components

Resistors

R1 100kΩ
R2 220kΩ
R3 1MΩ
R4 1MΩ
R5 10kΩ
R6 1MΩ
R7 1kΩ
All ½W 5%

Capacitors

C1 47nF Ceramic
C2 47nF Ceramic
C3 10nF Ceramic
C4 2.5μF Electrolytic (16V)
C5 100nF Ceramic

Semiconductors

D1-D6 1N914, 1N4148
Tr1 2N3704
Tr2 BD132
IC1 CD4001AE or MC14001CP
IC2 CD4016AE or MC14016CP
IC3 CD4017AE or MC14017CP

Other Components

2 off 14 pin DIL sockets
1 off 16 pin DIL socket
Keyboard (see text)
Solenoid (see text)
PP9 Battery and Connector
Printed Circuit Board

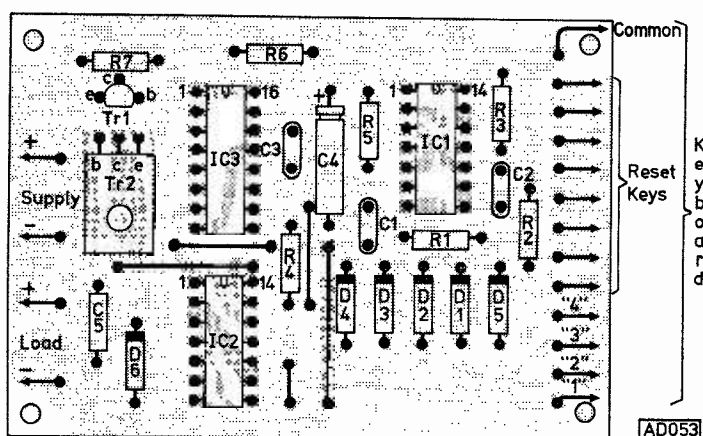

Testing

If the lock does not work, connect a voltmeter between pin 10 and IC1 and earth. Each time a key is pressed, the voltmeter should give a short positive "kick" and then return to zero. This should be checked for all the keys, and they must work every time if the lock is to be reliable.

If that does not identify the problem, connect a voltmeter across R4. The meter should read almost supply volts while the correct keys are pressed. When the lock is working, connect the supply direct to the board, and the load across the output. After further checking, the digital lock can be installed.

Possible Modifications

If a nine digit code is required, an extra CD4016 can be wired to switch 4 more keys to R4, controlled from outputs 5-8 of IC3. The output stage is taken from output 9 of IC3. Remember to include a diode from each extra key to R1, so that these keys produce a clocking pulse to operate the circuit.

If the lock is to be used with a burglar alarm, a relay can be used to disable the alarm, and the output stage can be made to stay on until another key is pressed by removing R6 and replacing C4 with a link.

However, the current drawn when the relay is on for long periods will probably be too high for economical battery operation, therefore the lock could draw its supply from a mains operated power supply, or from the burglar alarm itself.

If the load is to be switched on for other periods the values of R6 and C4 can be altered, the time the load is on being approximately given by $T = R6 \times C4$. R6 can be increased up to about 10MΩ, but if an electrolytic capacitor is used for C4, R6 should not be increased above 4.7MΩ, due to leakage current in the capacitor causing large timing errors. Care should be taken to prevent voltage spikes greater than 15V reaching the CMOS, since they can cause irreparable damage.

**PLEASE MENTION
PRACTICAL WIRELESS
WHEN REPLYING TO
ADVERTISEMENTS**

Follow-up to

THE 'jubilee'

ELECTRONIC ORGAN

Notes on the Jubilee Organ project

Although the Jubilee Organ has undoubtedly emerged as very popular, in the time which has elapsed since its final part was published in our January 1978 issue, certain points have arisen which could cause some confusion. In order to dispose of these details, the following notes are provided as a complete list of published corrections, along with suggested modifications.

General Constructional Corrections:

- (1) September 1977, p 353. Transistor BFY71 should read BCY71.
- (2) November 1977, p 509. The circuit diagram of the accompaniment section shows the base of Tr5 connected to the 12V positive rail. This connection should be broken, leaving the base of Tr5 connected to the free end of R44 (1M Ω) only. The p.c.b. provided via Reader's PCB Services is correct.
The end of R45, shown connected to the 12V positive rail, should be connected to the junction of R40 and C17. Again, the recommended p.c.b. is correct.
- (3) The collated components list, September 1977 p 353, contains the information "3-off 33nF". This should read "3-off 3.3nF Polystyrene".

Operational and Setting-Up Instructions:

November 1977, p 506—in describing the interim keying tests, a mistake was made in the text. When the flying lead is connected to the +12V point (positive end of C8) the note is inhibited. It is when the lead is removed from this point that the note will sound, and it is under this condition that VR5 should be adjusted. Re-applying the 12V will terminate the tone according to the sustain setting of VR6. When S2 is open the tone burst will occur when the flying lead is removed from the 12V point. The same reversed logic would apply to testing the repeat percussion effect.

Our "Postscript" in the final part of the article (January 1978) gave details of a modification to enable major chords to be memorised, thereby intro-

ducing a continuous "vamp" facility. The fact that no drawings accompanied the text seems to have caused considerable confusion, so in order to illuminate the situation, the relevant diagram, showing the necessary switching, is now provided for reference.

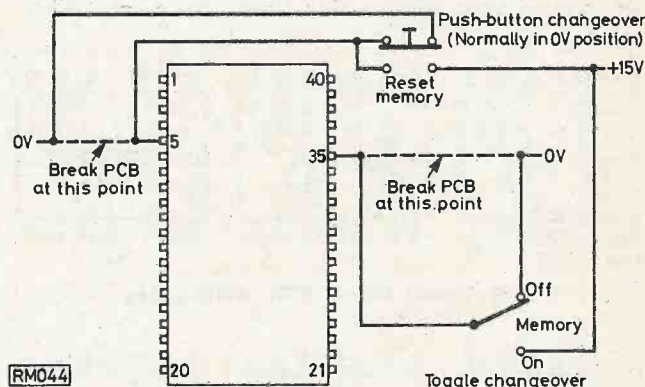

Circuit diagram of the Major Chords Memory modification

As published originally, the text could be misleading, and should have said that to enable the memory, pin 35 of IC13 should be connected to +15V, while pin 5 should normally be at 0V, but momentarily connected to +15V via the push-button changeover when the memory is to be reset. This will cancel any previously selected chord.

Suggested Modifications

Manfred Pfeifer of Bristol suggests in a letter to the author the following swell pedal modification:

"The volume is controlled by a foot operated pedal, linked via a l.d.r. To maintain a suitable range, the l.d.r. (ORP12) is connected in series with a 16 μ F capacitor, and then wired in parallel with R92. A small bell transformer supplies 5V a.c. to provide a light source for the l.d.r."

Another constructor, Lorin Knight, of Letchworth, suggests some further improvements. He has included three extra stops (one for future use), with one used for continuous rhythm as already described, and one used as an additional percussion stop for the melody. C12 is shunted with a 47k Ω preset and an extra 4.7 μ F. The preset is adjusted so that the amplitude only drops 6-10dB after the percussive attack, giving rise to a gradually "flattening" envelope shape, similar to that of a piano.

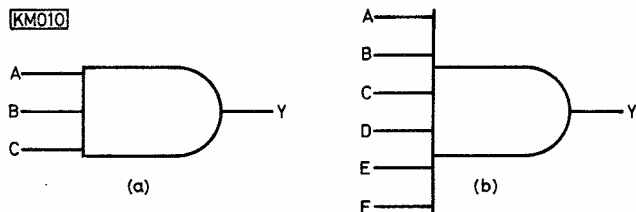

Fig. 5: AND gate symbols

Practical Gate Devices

Let's now take a look at some of the actual AND gates available in integrated circuits.

In 74-series TTL the most commonly met AND gate is likely to be the 7408, which contains four separate 2-input AND gates in one package. Other types are the 7411 which has three 3-input AND gates, and the 7421 which is a dual 4-input AND gate. The function and pin connections for these types are shown in Fig. 6.

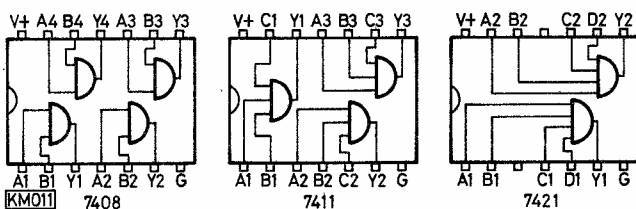

Fig. 6: Some actual TTL AND gates

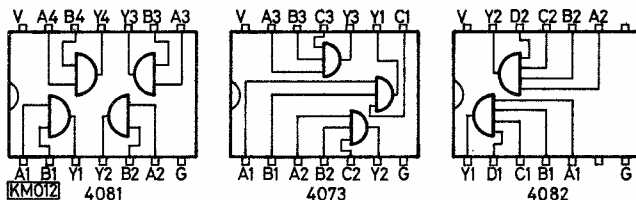

Fig. 7: Some actual CMOS AND gates

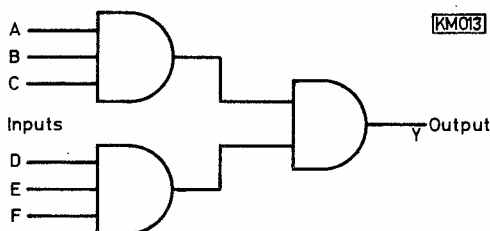

Fig. 8: Cascading AND gates to provide more inputs

The 4081 in the CMOS series provides the same logic functions as a 7408 but the pin layout is different. Other gates in the CMOS series are the 4073 triple 3-input AND gates and the 4082 which contains two 4-input AND gates. Fig. 7 shows the pin connections and functions of these CMOS devices.

If we wanted a 6-input AND gate this could be made up by using two 3-input gates feeding into a 2-input gate to form a cascaded tree of gates as shown in Fig. 8. This principle could be extended to give any number of inputs if desired.

Next month we shall look at some of the other types of gate circuit used in logic systems.

He also suggests modification of the DIN output socket, to introduce stereo effect. This gives drums to the left, melody centre, and accompaniment to the right.

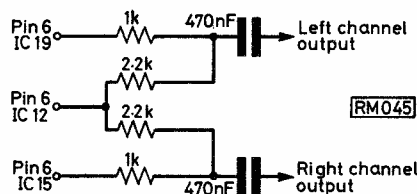

Circuit diagram for Stereo Effect modification

Several readers have requested detailed cutting and drilling instructions for alternative keyboard versions. It was felt that in cases where the calculator keyboard was not opted for, general details for other types would necessitate a proliferation of differing instructions. Aside from this confusion, the conventional keyboard, for which we had approximate constructional details, appeared to be in limited supply (very limited supply as it eventually proved), and so we decided to confine our constructional notes to the details for the calculator version in general, and the initial measurements for the front and back panels. This was considered enough to cover the bare essentials, and the majority of constructors seem to have come to terms with this problem.

KINDLY NOTE!

Bovington Tank Battle Game, June, page 38

The coil winding details for this project were inadvertently omitted from the components list. L1 80 turns 40 s.w.g. enam. copper wire on 6mm dia. former with dust core. L2 3 turns 22 s.w.g. tinned copper wire 6mm dia. x 8mm long air-spaced, tapped $\frac{3}{4}$ turn from top.

Tr1 should be a BC108.

C24 should be connected to the tap on L2, not as shown in the circuit diagram (the printed circuit board is correct).

A small section of track is missing from the p.c.b. copper track pattern shown in the article. To overcome this a thin wire link should be used to connect together the pads for the +ve ends of C12 and C13. Solder this link onto the copper track side.

D3 to D12 are type 1N4148.

R32 is selected according to type of indicator used. (Shown in Fig. 7.)

μ -DeCnology

DAVID GIBSON

4



THIS MONTH



'Super Sensitive Fuzz'

In recent years "fuzz boxes" have been rife on the pop scene particularly with regard to guitars. The idea seems to be that one uses a fuzz box to make a guitar not sound like a guitar!

This month's μ DeCnology circuit shows a very simple circuit for obtaining a fuzz effect. It is very sensitive and can be used to fuzz sound direct from a microphone or even a record player.

The commonest approach to fuzzing involves taking a luckless sine wave, chopping the tops or peaks off (known by the purists as "squaring"), and then amplifying the resultant noise with an ordinary audio amplifier.

We are cheating a little with our circuit by simply using the very high gain of the 741 op. amp. with no

negative feedback. To increase the sensitivity still further, an extra stage of preamplification has been added by using a BC107 transistor. This preamp stage is also very simple, being reduced to a bare minimum of components.

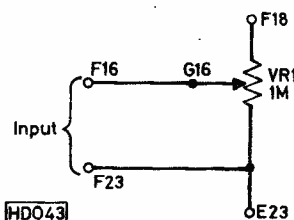

Fig 2: Connections and hole numbers for the inclusion of a suitable volume control

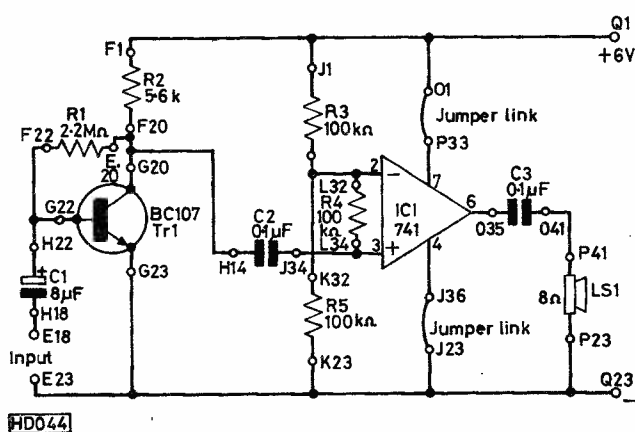

Fig 1: Main circuit diagram including preamplifier

When you have "plugged" the components into your μ DeC by their own leads (see Fig. 1) you should connect 6V to holes Q1(+) Q23(-). The input is connected to holes F22 and E23. On test it was found that almost any microphone would work well and give a horrendously fuzzed voice output. Those tried included a cheap crystal insert, a commercial crystal microphone, a magnetic type (some 3000 Ω impedance), and a small loudspeaker. Even small earpieces were tried and found to work.

Six volts proved ample for good sensitivity. Increasing this to 12V made the circuit super sensitive and if this is done there is a good chance of positive feedback which will make the circuit oscillate. In a permanent form, one could transfer the components from μ DeC to Blob Board and then put the Blob Board in a metal case thus screening the circuitry from both the output loudspeaker and the microphone. This should prevent instability and make a useful fuzz box which could be used in many applications. For example, as a party game or at a disco, records could be announced with fuzz in followed by the record. Alternatively, the participants might be

Marshall's

Come and get a great deal

Call in and see us 9-5.30 Mon-Fri 9-5.00 Sat
Express Mail Order Tel. orders on credit cards £10 min.
Trade and export enquiries welcome

A. Marshall (London) Ltd, Dept: PW London: 40-42 Cricklewood Broadway, NW2 3ET Tel: 01-452 0161 Telex: 21492 & 325 Edgware Road, W2 Tel: 01-723 4242. **Glasgow:** 85 West Regent Str, G2 2QD Tel: 041-332 4133. **Bristol:** 1 Straits Parade, Fishponds Road, BS16 2LX Tel: 0272 654201

2N929 0-37	2N3417 0-25	2N4082 0-20	2N5045 0-37	AF105 0-60	BC182L 0-15	AY-3-8500	CA3062 3.75	LM341P24 80	LM923 0-50	LM78L05CZ	SN76018KE
2N930 0-37	2N3439 0-85	2N4121 0-27	2N5048 0-14	AF109 0-82	BC183A 0-12	6-50	CA3064 1-10	LM348N 0-95	LM1303N 1-15	LM78L12CZ	SN76023N1 1-60
2N1131 0-32	2N3441 0-92	2N4122 0-27	2N5093 0-44	AF114 0-70	BC183LA 0-15	CA3000 3-30	CA3065 1-10	LM358N 0-60	LM1304N 1-52	LM78L15CZ	SN76032N1 1-30
2N1303 0-80	2N3442 1-45	2N4123 0-19	2N5294 0-44	AF115 0-70	AC184 0-12	CA3001 4-25	CA3068 3-80	LM360N 0-60	LM1305N 1-52	LM78224CZ	SN76033N2 35
2N1305 0-80	2N3565 0-25	2N4124 0-19	2N5401 0-44	AF118 0-70	BC184L 0-15	CA3002 3-30	CA3070 1-90	LM370N 3-30	LM1307N 1-22	LM78228N1	SN76110N1 30
2N1501 0-35	2N3566 0-25	2N4125 0-19	2N5416 1-65	AF124 0-70	BC205 0-17	CA3005 2-50	CA3071 1-90	LM371H 2-35	LM1310N 2-10	MC1035P	SN76115N1 85
2N1613 0-30	2N3567 0-25	2N4126 0-19	2N5447 0-16	AF139 0-75	BC212A 0-15	CA3006 4-40	CA3072 1-90	LM350K 6-45	LM1351N 1-30	MC1327P	SN76131N1 30
2N1637 0-72	2N3639 0-38	2N4236 1-65	2N5448 0-16	AS128 1-30	BC212LA 0-18	CA3007 4-15	CA3075 1-70	LM373N 3-35	LM1458N 0-45	MC1330P	SN76226N1 68
2N1890 0-30	2N3639 0-38	2N4236 1-65	2N5449 0-20	AF201 1-30	BC213B 0-15	CA3008 2-55	CA3076 2-12	LM374N 2-35	LM1488N 1-97	MC1330P 1-10	SN76227N1 30
2N1893 0-30	2N3644 0-40	2N4237 1-65	2N5457 0-35	AF239 0-70	BC213LA 0-17	CA3012 1-65	CA3080 1-85	LM377N 1-80	LM1488N 1-97	MC1330P 1-10	SN76228N1 55
2N1991 1-10	2N3662 0-25	2N4240 1-70	2N5458 0-35	AF240 1-25	BC214 0-17	CA3013 1-85	CA3080A 2-10	LM378N 2-40	LM1488N 1-97	MC1330P 1-10	SN76229N1 30
2N2193 0-50	2N3663 0-29	2N4250 0-26	2N5555 0-65	AF279 0-88	BC214L 0-18	CA3014 2-20	CA3086 0-50	LM379S 4-25	LM1820N 1-16	MC1352P	SN76231N1 30
2N2194 0-42	2N3702 0-14	2N4266 0-32	2N6109 0-55	AF280 0-95	BC237B 0-15	CA3018 0-75	CA3088F 1-87	LM380N 0-96	LM1820N 1-16	MC1435G	SN76232N1 55
2N2217 0-55	2N3703 0-14	2N4284 0-38	2N6122 0-44	AS128 1-30	BC238B 0-13	CA3018A 1-10	CA3089 2-90	LM380N141 08	LM1830N 1-90	MC1435G 2-20	SN76531N1 82
2N2218 0-35	2N3704 0-14	2N4286 0-38	2N6123 0-48	AS128 1-30	BC239C 0-17	CA3020 2-20	CA3090 4-40	LM381AN 2-70	LM1841N 1-90	MC1435G 1-75	SN76532N1 55
2N2219 0-38	2N3705 0-14	2N4287 0-22	2N6124 0-45	BC107 0-76	BC256A 0-29	CA3020A 2-50	CA3130 1-96	LM381N 1-69	LM1845N 1-50	MC1440C	SN76533N1 30
2N2221 0-25	2N3706 0-14	2N4288 0-22	2N6125 0-47	BC108 0-16	BC257A 0-18	CA3021 2-40	CA3140 1-04	LM382N 1-32	LM1848N 1-98	MC1456G	SN76544N1 60
2N2222 0-25	2N3707 0-14	2N4292 0-27	2N6288 0-50	BC109 0-16	BC258B 0-24	CA3022 2-20	LOBST 1-25	LM382N 1-32	LM1848N 1-98	MC1463R	SN76545N1 80
2N2270 0-49	2N3708 0-12	2N4302 0-31	2S702 3-30	BC112 0-22	BC259B 0-19	CA3023 2-20	LM114H 2-75	LM383N 0-85	LM1850N 1-90	MC1468L	SN76546N1 58
2N2368 0-27	2N3709 0-12	2N4303 0-33	2S703 3-95	BC114 0-22	BC261A 0-25	CA3026 0-80	LM301AH 0-50	LM387N 1-10	LM1850N 1-90	MC1468L 3-10	SN76550-2 0-38
2N2369 0-27	2N3711 0-12	2N4342 0-60	40232 0-60	BC115 0-22	BC262B 0-26	CA3028A 0-90	LM301 8-30	LM388N 1-00	LM1850N 1-90	MC1468L 3-10	SN76550-2 0-38
2N2483 0-30	2N3711 0-12	2N4401 0-60	40311 0-55	BC116 0-21	BC263B 0-26	CA3028B 1-25	LM301 8-30	LM388N 1-00	LM1850N 1-90	MC1468L 3-10	SN76550-2 0-38
2N2613 0-90	2N3712 1-39	2N4402 0-60	40316 0-95	BC118 0-22	BC264B 0-65	CA3029 0-75	LM301 8-30	LM388N 1-00	LM1850N 1-90	MC1468L 3-10	SN76550-2 0-38
2N2646 0-90	2N3714 1-55	2N4402 0-60	40363 1-45	BC135 0-22	BC307B 0-16	CA3029A 0-90	LM308H 1-20	LM388N 1-00	LM1850N 1-90	MC1468L 3-10	SN76550-2 0-38
2N2848 1-10	2N3716 1-70	2N4422 0-83	40389 0-70	BC136 0-21	BC308B 0-16	CA3030 1-50	LM308N 0-45	LM388N 1-00	LM1850N 1-90	MC1468L 3-10	SN76550-2 0-38
2N2904 0-31	2N3719 0-21	2N4470L 0-58	40408 0-82	BC137 0-22	BC309C 0-16	CA3030A 2-20	LM309KC 1-95	LM388N 1-00	LM1850N 1-90	MC1468L 3-10	SN76550-2 0-38
2N2905 0-31	2N3819 0-36	2N4471L 0-58	40440 0-70	BC138 0-44	BC327 0-22	CA3033 3-70	LM317K 3-35	LM388N 1-00	LM1850N 1-90	MC1468L 3-10	SN76550-2 0-38
2N2906 0-25	2N3820 0-39	2N4512 1-70	40512 1-70	BC140 0-30	BC328B 0-20	CA3034 2-75	LM318N 2-15	LM388N 1-00	LM1850N 1-90	MC1468L 3-10	SN76550-2 0-38
2N2907 0-25	2N3821 0-95	2N4599 1-55	40594 0-87	BC141 0-32	BC337 0-20	CA3035 1-95	LM320T5 2-15	LM703LN 1-15	LM3905N 1-15	NE555	SN76660N 0-66
2N2923 0-17	2N3827 0-27	2N4901 1-65	40595 0-98	BC142 0-32	BC3414 0-17	CA3036 1-21	LM320T122-15	LM703 0-70	LM3905N 1-15	NE555	SN76660N 0-66
2N2924 0-17	2N3854A 0-30	2N4902 2-20	40673 0-80	BC147 0-13	BC415 0-16	CA3038 2-90	LM320T152-15	LM709-8 0-50	LM3911N 1-10	NE555	SN76660N 0-66
2N2925 0-19	2N3855 0-30	2N4904 1-85	AC126 0-48	BC148 0-15	BC416 0-17	CA3038A 4-10	LM320T242-15	LM709-14 0-49	LM4250CN	NE555	SN76660N 0-66
2N3011 0-37	2N3856A 0-19	2N4905 2-20	AC127 0-48	BC149 0-15	BC547A 0-13	CA3039 0-77	LM320MP5	LM710 0-67	LM710-14 0-64	NE555	SN76660N 0-66
2N3020 0-75	2N3856A 0-19	2N4905 2-20	AC128 0-48	BC153 0-30	BC547B 0-13	CA3040 3-75	LM320MP12	LM711CN 0-72	LM711CN 0-72	NE555	SN76660N 0-66
2N3053 0-75	2N3859A 0-22	2N4920 0-83	AC151 0-43	BC154 0-30	BC548 0-13	CA3041 1-65	LM320MP12	LM711CN 0-72	LM711CN 0-72	NE555	SN76660N 0-66
2N3054 0-72	2N3860 0-18	2N5086 0-30	AC152 0-54	BC157A 0-15	BC549B 0-14	CA3042 1-65	LM320MP15	LM723C 0-75	LM723C-14	NE555	SN76660N 0-66
2N3055 0-75	2N3866 1-98	2N5087 0-30	AC153 0-59	BC158B 0-15	BC558 0-13	CA3043 2-20	LM320MP15	LM723C-14	LM723C-14	NE555	SN76660N 0-66
2N3108 0-75	2N3901 0-30	2N5088 0-30	AC153K 0-59	BC159B 0-17	BC559 0-15	CA3045 1-58	LM320MP24	LM726 5-80	LM726 5-80	NE555	SN76660N 0-66
2N3133 0-50	2N3904 0-18	2N5089 0-30	AC176 0-54	BC160 0-38	BC554 2-40	CA3046 0-77	LM320MP24	LM726 5-80	LM726 5-80	NE555	SN76660N 0-66
2N3242 0-68	2N3905 0-18	2N5129 0-82	AC176K 0-90	BC167B 0-13	BC558 0-27	CA3047 2-20	LM320MP24	LM726 5-80	LM726 5-80	NE555	SN76660N 0-66
2N3250 0-35	2N3906 0-18	2N5130 0-22	AC187 0-59	BC168B 0-13	BC558 0-27	CA3047A 3-70	LM323K 6-95	LM741C 8-30	LM741C 8-30	NE555	SN76660N 0-66
2N3301 0-45	2N3962 0-95	2N5131 0-22	AC187K 0-65	BC169B 0-13	BC571 0-26	CA3048 2-40	LM329N 0-88	LM747CN 0-99	LM747CN 0-99	NE555	SN76660N 0-66
2N3302 0-39	2N4031 0-55	2N5137 0-22	AC188 0-54	BC170B 0-19	BC572 0-19	CA3049 1-98	LM340T5 0-88	LM748-8 0-50	LM748-8 0-50	NE555	SN76660N 0-66
2N3392 0-17	2N4032 0-65	2N5143 0-22	AC188K 0-65	BC171B 0-17	BC578 0-43	CA3050 2-60	LM340T120 88	LM748-14 0-50	LM748-14 0-50	NE555	SN76660N 0-66
2N3394 0-17	2N4033 0-65	2N5180 0-58	AC177 1-00	BC172C 0-15	BD121 2-20	CA3052 1-78	LM340T150 88	LM748-14 0-50	LM748-14 0-50	NE555	SN76660N 0-66
2N3397 0-19	2N4036 0-72	2N5190 0-65	AC172 0-65	BC173C 0-17	BD131 0-55	CA3052 1-78	LM340T150 88	LM748-14 0-50	LM748-14 0-50	NE555	SN76660N 0-66

OUR NEW 1978 CATALOGUE IS AVAILABLE NOW!
LOTS OF NEW PRODUCTS AND IDEAS.
PRICE 45p POST PAID OR 35p TO CALLERS.

Prices correct at 16 May 1978 All prices include VAT, p & p 40p.

"CASTLE ELECTRONICS"

7, CASTLE STREET, HASTINGS, SUSSEX
Tel: (0424) 437875

2" METERS:-

All new ex WD. Panel 0-40v, 0-25MA, HF Am-
meters 0-2A, Thermometer 70-160F Chrome
Front Bezel—all £2.25.

POWER SUPPLIES

New ex GPO 250v, 24v/p ±2v 500 M/A £6.00.

VALVES:-

New Mullard & Brimar 6 CH6, 4 for £1. EF83 3 for
£1. PC97 + EF 80, 2 for £1.

NICADS:-

All new
6 x 1.2v (= 7.2v) 250M/AH £1.75
5 x 1.2v (6v) 50M/AH £1.00
2.4v 20AH Vented 8" H 3" Dia. £6.50

Buzzers 12v x 1" x 1/2" 2 for £1. Min. High Power
Motors, 6-12v DC German 1 1/2" x 1 1/2" £1.25.
11b new assorted components £1.95.

Vero type boxes 2 x 4 x 1" 50p 6 x 3 x 2" £1.
Micro Switches 5A 240v c/o Button 10 for £1.
Headphones—New ex tank £2.50. New ex Army
£2.25. Stereo Slider Controls, 3 1/2" long 10K.
50K, 100K, 250K. 3 for £1.20. Bridge Rectifiers
2A 40v 3 for £1 Jackson Slow Motion Drives
6:1 2 for £1.50

Wavechange Switches—New 3 x IP7W + 2 x
IP4W + 2 x IP2W, 4 x IP10W, Lever Switch
4P2W—all 75p.

SAE for list new Ex. WD panel meters—all £2.25.
Amtron Electronic Kits—Components.

ALL PRICES INCLUDE VAT, POST AND PACKING.

"CASTLE ELECTRONICS"

Speed up your precision work with

MINIATURE POWER EQUIPMENT

NEW! The P2 Mk2 DRILL

With detachable head £18.00 pp 86p
In storage case, room for transformer £19.50 pp 86p
In case with variable transformer £29.00 pp 86p
S2 Drill stand (holds both drills) £18.50 pp 106p

S2 DRILL STAND A robust, all metal stand with
ample throat dimensions. Will take both P1
and P2 Drills. £18.50 pp 106p.

SUPER 30 KIT 30 tools incl. Drill P1—
without stand. £19.39 pp £1.

P1 DRILL £9.67 pp 38p

S1 DRILL STAND £5.13 pp 38p

FLEXIBLE DRIVE SHAFT
£5.94 pp 34p

TRANSFORMERS

Continuous a/c 12v. D/C

£7.56 pp 81p

Variable speed a/c 12v. D/C

£9.50 pp 81p

Drills, Stones, Burrs etc. 40p each. Circular
Saw Blades—set of 4 with Arbor £3.50.
P&P any quantity 25p. Please send 9" x 4"
S.A.E. for leaflet and order form.
All prices include VAT

HAVE YOU TRIED SPADE DRILLS

for printed circuit boards
and other soft materials?
No clogging - cooler -
cleaner holes - there's a
range of sizes, 0.1 to 2.5mm



PRECISION PETITE LTD

119a HIGH STREET

TEDDINGTON MIDDLESEX TW11 8HG

Tel. 01-977 0878

HIGH QUALITY AUDIO AND RF MODULES FOR MUSIC CENTRES AND OTHER HI-FI EQUIPMENT

Fully aligned—S meter—tuning meter output—Ceramic filters at 10.7 MHz and 470 kHz—MPX Decoder.
This is a complete and fully tested 3 band receiver module with AFC and mute. £21.95

FM 050 STEREO FET AM/FM TUNER

Similar circuitry to 020 but has a 6-way selector panel with MW LW/Mono/FM Stereo plus two spare stereo inputs for tape and phono. £21.95

IF 005 HI-FI 10.7 MHZ IF STRIP

Complete FM IF strip with MPX Decoder can be used with any mechanically tuned or varicap front end. Has a complete MW/LW Superhied receiver only requiring a tuning capacitor. Fully aligned, same switch configuration as FM 050. £16.95

PA 020 STEREO POWER AMPLIFIER

25 Watts RMS per channel

£9.50

- ★ Class AB Operation
- ★ 16 Transistor Circuit
- ★ Unstabilised supply required
- ★ Tip 34A + Tip 33A Output
- ★ Supply Voltage 50V DC nominal
- ★ 30 Hz-18KHz @ -1dB
- ★ Output 8 ohm
- ★ Input 50 Kohm

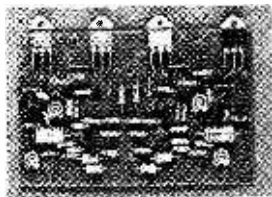

This power amplifier which features an advanced designed design with complementary pair of transistors in class AB push pull. Will comfortably deliver 25 watts per channel. And comes complete with heat sink.

PR 020 Hi-Fi Preamplifier

The PR 020 is a low noise pre-amplifier with full bass and treble cut and boost. It has four rotary controls and four specially selected transistors. It is designed to match most high quality power amplifiers.

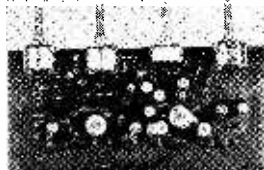

£8.95

SW 020 8 Way Selector Panel

£3.95

When used in conjunction with PR 020 provides switching for different inputs. Features Mono/Stereo switch. Loudness/Filter/Tape replay playback, Phono, Auxiliary + two other inputs. Has PC Board mounting 5 Way Din socket for tape deck.

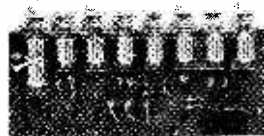

UT02. Low noise varicap front end 10.7 MHz IF out 88-108 MHz in. Image rejection 60 dB. Dual gate MOS FETS. £10.90

UT01 115-150 MHz covers amateur bands, aircraft etc. £10.90

IF 15 Narrow band IF amp. Dual conversion 10.7 MHz 455 KHz. AM-FM Detector. £13.95

MAG 020 Super low noise magnetic pick up amplifier £2.95

TX 020 Power Transformer 41 volts RMS at 2.8 amps. £6.99

PSV 020 Power supply board. 18 bolts stabilised + 50 volts D.C. output £3.90

The above items are only a small range of the modules we have in stock. We also carry knobs, chassis front and rear extrusions, dials to match the FM 020 meters, front ends, cabinets. In fact everything you need to make a piece of equipment that not only meets professional standards but looks professional as well. If you would like to see our range please send a SAE + 15p postal order. Prices include VAT and postage.

REED HAMPTON LTD.,

19 CHURCH LANE, WALLINGTON, SURREY

Tel: (01) 661 1825/6

THE COMMUNICATIONS RECEIVER THAT
HAS IT ALL . . .



FRG-7

The finest general-coverage synthesised
communications receiver on the market

£173.00 inc. VAT

Also available from us with special 2m
converter, all for just an extra £15.00



Phone for details of current stocks,
both new and secondhand



AMATEUR RADIO EXCHANGE

2 Northfield Road, Ealing, London, W.13.

Tel: 01-579 5311

Easy terms up to
3 years

Credit Card Sales
by Telephone

Closed all day
Wednesday

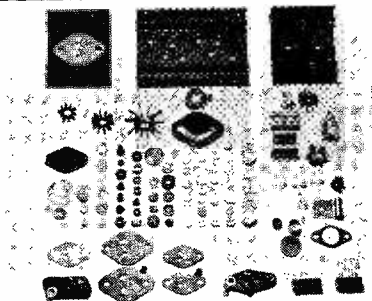

LOW PROFILE DIL SOCKETS. TIN PLATED.

Prices Per	1	5	10	25
8 Pin	12p	65p	£1.20	£2.50
14 Pin	14p	70p	£1.30	£3.00
16 Pin	15p	85p	£1.50	£3.40
28 Pin	22p	£1.50	£2.80	£6.00
40 Pin	44p	£2.10	£4.00	£9.00

STANDARD PROFILE DOUBLE SIDED DIL-SOCKETS.

	14p	65p	£1.25	£3.00
14 Pin	14p	70p	£1.35	£3.25

Mounting Pads	10/Pack	50/Pack
TO5 4 Hole	9p	40p
TO18 4 Hole	9p	40p

CONVERTERS

TO99 TO DIL	55p	£2.50
TO100 TO DIL	55p	£2.50
TO92/98 TO TOS	9p	40p
TO18 TO TOS	9p	40p
TO88 TO505	9p	40p

DIODE CRADLES

	10p	45p
--	-----	-----

Larger range of transistor pads and insulating bushes in catalogue. All prices include V.A.T.

READY DRILLED BLACK ANODISED HEAT SINKS

TO3	1 @ 40p	5 @ £1.80
TO66	1 @ 40p	5 @ £1.80
TO3 x 2	1 @ 70p	5 @ £3.20

HEAT SINK COOLERS FITTING TO 5.

NP204	1 @ 14p	5 @ 65p
NF205	1 @ 12p	5 @ 55p
NF207	1 @ 13p	5 @ 60p
NF209	1 @ 15p	5 @ 75p

INSULATING KITS. 5 WASHERS 10 BUSHES

	Mellinex @ 25p/Kit	Mica @ 30p/Kit
TO3	1 @ 25p	1 @ 30p
TO66	1 @ 25p	1 @ 30p
Bush shank length req: - .205, .158, .125, .08, .025 Please state req.		

TRANSISTOR INSULATION COVERS

TO3	5 @ 35p	10 @ 70p
TO5	5 @ 15p	10 @ 25p
TO66	5 @ 35p	10 @ 70p

POWER SOCKETS

TO3	1 @ 14p	5 @ 65p
TO66	1 @ 16p	5 @ 75p

TO220 INSULATING KITS

5 Washer 5 Bushes		
Mellinex 20p/Kit		Mica 25p/Kit

Post and Packaging 15p kits/pads/sockets/coolers. 45p for anodised heat sinks.
MOULDED ELECTRONIC COMPONENTS INT. LTD., 34d QUARRY HILL ROAD TONBRIDGE, KENT. PHONE: 0732 385910

Full Illustrated Catalogue . Send 30p For Post & Packing.

From

**MOULDED ELECTRONIC
COMPONENTS INT. LTD.**
34d QUARRY HILL ROAD,
TONBRIDGE
KENT
PHONE 0732 385910

RST VALVE MAIL ORDER CO.

CLIMAX HOUSE, FALLSBROOK ROAD, LONDON SW16 6ED

SPECIAL EXPRESS MAIL ORDER SERVICE

SEMICONDUCTORS

AA119 0.20	ASV26 0.45	BC159 0.12*	BCY72 0.17	BF194 0.12*	BZX61 0.20	OA70 0.30	OC82 0.75	ZS271 0.22*	2N697 0.16	2N3055 0.65
AA130 0.13	ASV27 0.50	BC167 0.13*	BCZ11 1.50	BF195 0.11*	Series	OA79 0.30	OC83 0.55	ZS272 0.56*	2N698 0.30	2N3440 0.60
AA132 0.15	ASV28 1.25	BC170 0.16*	BD121 1.50	BF196 0.13*	BZY88 0.13	OA81 0.30	OC84 0.50	ZT107 0.11*	2N705 0.12	2N3441 0.60
AA133 0.25	ASV29 1.25	BC171 0.14*	BD123 1.50	BF200 0.32	CRS105 0.45	OA85 0.30	OC122 1.50	ZT108 0.12*	2N706 0.12	2N3442 1.20
AA135 0.31	ASV30 1.25	BC172 0.13*	BD124 1.50	BF224 0.20*	CRS130 0.45	OA90 0.08	OC123 1.55	ZT109 0.12*	2N708 0.21	2N3525 0.90
AA137 0.25	ASV31 0.75	BC173 0.15*	BD132 0.51	BF244 0.35*	CRS134 0.75	OA91 0.08	OC139 2.25	ZT110 0.12*	2N930 0.26	2N3614 1.20
AC107 0.75	ASZ21 1.50	BC174 0.19*	BD135 0.35*	BF287 0.37	CRS136 0.90	OA200 0.10	OC140 1.95	ZT111 0.13*	2N1131 0.26	2N3702 0.15*
AC125 0.30	AU110 1.70*	BC175 0.18*	BD136 0.36*	BF289 0.42	GE66 1.50	OA210 0.75	OC141 2.25	ZT112 0.13*	2N1132 0.26	2N3703 0.15*
AC126 0.25	AU111 1.70*	BC176 0.18*	BD137 0.37*	BF301 0.52*	GE66 1.50	OA211 0.75	OC170 0.75	ZT113 0.13*	2N1302 0.37	2N3704 0.15*
AC127 0.25	AU112 1.70*	BC177 0.18*	BD138 0.40*	BF302 0.53*	GE66 1.50	OA212 0.75	OC171 0.75	ZT114 0.13*	2N1303 0.37	2N3705 0.15*
AC128 0.25	BA145 0.15*	BC180 0.11*	BD139 0.43*	BF338 0.55*	GJSM 0.75	OA220 0.65	OC201 1.50	ZT115 0.13*	2N1304 0.37	2N3706 0.15*
AC141 0.20	BA148 0.15*	BC181 0.11*	BD140 4.77*	BFS21 2.27	GM0378A 1.50	OA220 0.65	OC202 1.25	ZT116 0.13*	2N1305 0.45	2N3707 0.15*
AC142 0.20	BA155 0.12	BC182 0.11*	BD141 4.77*	BFS28 1.38	GM100A 0.40*	OA220 0.65	OC203 1.75	ZT117 0.13*	2N1306 0.50	2N3708 0.15*
AC142K 0.30	BA156 0.13	BC183 0.11*	BD142 4.77*	BFS61 0.25*	MJE340 0.58	OC16 1.25	OC204 1.25	ZT118 0.13*	2N1307 0.50	2N3709 0.15*
AC176 0.25	BAW62 0.05	BC184 0.12*	BD143 4.77*	BFS68 0.25*	MJE340 0.58	OC20 2.00	OC205 1.75	ZT119 0.13*	2N1308 0.50	2N3710 0.15*
AC187 0.25	BAX13 0.07	BC185 0.12*	BD144 4.77*	BFS68 0.25*	MJE340 0.58	OC20 2.00	OC206 1.75	ZT120 0.13*	2N1309 0.50	2N3711 0.15*
AC188 0.25	BAX16 0.07	BC186 0.12*	BD145 4.77*	BFS68 0.25*	MJE340 0.58	OC20 2.00	OC207 1.75	ZT121 0.13*	2N1310 0.50	2N3712 0.15*
AC189 0.25	BAX17 0.12	BC187 0.12*	BD146 4.77*	BFS68 0.25*	MJE340 0.58	OC20 2.00	OC208 1.75	ZT122 0.13*	2N1311 0.50	2N3713 0.15*
AC189 0.25	BAX18 0.12	BC188 0.12*	BD147 4.77*	BFS68 0.25*	MJE340 0.58	OC20 2.00	OC209 1.75	ZT123 0.13*	2N1312 0.50	2N3714 0.15*
AC189 0.25	BAX19 0.12	BC189 0.12*	BD148 4.77*	BFS68 0.25*	MJE340 0.58	OC20 2.00	OC210 1.75	ZT124 0.13*	2N1313 0.50	2N3715 0.15*
AC189 0.25	BAX20 0.12	BC190 0.12*	BD149 4.77*	BFS68 0.25*	MJE340 0.58	OC20 2.00	OC211 1.75	ZT125 0.13*	2N1314 0.50	2N3716 0.15*
AC189 0.25	BAX21 0.12	BC191 0.12*	BD150 4.77*	BFS68 0.25*	MJE340 0.58	OC20 2.00	OC212 1.75	ZT126 0.13*	2N1315 0.50	2N3717 0.15*
AC189 0.25	BAX22 0.12	BC192 0.12*	BD151 4.77*	BFS68 0.25*	MJE340 0.58	OC20 2.00	OC213 1.75	ZT127 0.13*	2N1316 0.50	2N3718 0.15*
AC189 0.25	BAX23 0.12	BC193 0.12*	BD152 4.77*	BFS68 0.25*	MJE340 0.58	OC20 2.00	OC214 1.75	ZT128 0.13*	2N1317 0.50	2N3719 0.15*
AC189 0.25	BAX24 0.12	BC194 0.12*	BD153 4.77*	BFS68 0.25*	MJE340 0.58	OC20 2.00	OC215 1.75	ZT129 0.13*	2N1318 0.50	2N3720 0.15*
AC189 0.25	BAX25 0.12	BC195 0.12*	BD154 4.77*	BFS68 0.25*	MJE340 0.58	OC20 2.00	OC216 1.75	ZT130 0.13*	2N1319 0.50	2N3721 0.15*
AC189 0.25	BAX26 0.12	BC196 0.12*	BD155 4.77*	BFS68 0.25*	MJE340 0.58	OC20 2.00	OC217 1.75	ZT131 0.13*	2N1320 0.50	2N3722 0.15*
AC189 0.25	BAX27 0.12	BC197 0.12*	BD156 4.77*	BFS68 0.25*	MJE340 0.58	OC20 2.00	OC218 1.75	ZT132 0.13*	2N1321 0.50	2N3723 0.15*
AC189 0.25	BAX28 0.12	BC198 0.12*	BD157 4.77*	BFS68 0.25*	MJE340 0.58	OC20 2.00	OC219 1.75	ZT133 0.13*	2N1322 0.50	2N3724 0.15*
AC189 0.25	BAX29 0.12	BC199 0.12*	BD158 4.77*	BFS68 0.25*	MJE340 0.58	OC20 2.00	OC220 1.75	ZT134 0.13*	2N1323 0.50	2N3725 0.15*
AC189 0.25	BAX30 0.12	BC200 0.12*	BD159 4.77*	BFS68 0.25*	MJE340 0.58	OC20 2.00	OC221 1.75	ZT135 0.13*	2N1324 0.50	2N3726 0.15*
AC189 0.25	BAX31 0.12	BC201 0.12*	BD160 4.77*	BFS68 0.25*	MJE340 0.58	OC20 2.00	OC222 1.75	ZT136 0.13*	2N1325 0.50	2N3727 0.15*
AC189 0.25	BAX32 0.12	BC202 0.12*	BD161 4.77*	BFS68 0.25*	MJE340 0.58	OC20 2.00	OC223 1.75	ZT137 0.13*	2N1326 0.50	2N3728 0.15*
AC189 0.25	BAX33 0.12	BC203 0.12*	BD162 4.77*	BFS68 0.25*	MJE340 0.58	OC20 2.00	OC224 1.75	ZT138 0.13*	2N1327 0.50	2N3729 0.15*
AC189 0.25	BAX34 0.12	BC204 0.12*	BD163 4.77*	BFS68 0.25*	MJE340 0.58	OC20 2.00	OC225 1.75	ZT139 0.13*	2N1328 0.50	2N3730 0.15*
AC189 0.25	BAX35 0.12	BC205 0.12*	BD164 4.77*	BFS68 0.25*	MJE340 0.58	OC20 2.00	OC226 1.75	ZT140 0.13*	2N1329 0.50	2N3731 0.15*
AC189 0.25	BAX36 0.12	BC206 0.12*	BD165 4.77*	BFS68 0.25*	MJE340 0.58	OC20 2.00	OC227 1.75	ZT141 0.13*	2N1330 0.50	2N3732 0.15*
AC189 0.25	BAX37 0.12	BC207 0.12*	BD166 4.77*	BFS68 0.25*	MJE340 0.58	OC20 2.00	OC228 1.75	ZT142 0.13*	2N1331 0.50	2N3733 0.15*
AC189 0.25	BAX38 0.12	BC208 0.12*	BD167 4.77*	BFS68 0.25*	MJE340 0.58	OC20 2.00	OC229 1.75	ZT143 0.13*	2N1332 0.50	2N3734 0.15*
AC189 0.25	BAX39 0.12	BC209 0.12*	BD168 4.77*	BFS68 0.25*	MJE340 0.58	OC20 2.00	OC230 1.75	ZT144 0.13*	2N1333 0.50	2N3735 0.15*
AC189 0.25	BAX40 0.12	BC210 0.12*	BD169 4.77*	BFS68 0.25*	MJE340 0.58	OC20 2.00	OC231 1.75	ZT145 0.13*	2N1334 0.50	2N3736 0.15*
AC189 0.25	BAX41 0.12	BC211 0.12*	BD170 4.77*	BFS68 0.25*	MJE340 0.58	OC20 2.00	OC232 1.75	ZT146 0.13*	2N1335 0.50	2N3737 0.15*
AC189 0.25	BAX42 0.12	BC212 0.12*	BD171 4.77*	BFS68 0.25*	MJE340 0.58	OC20 2.00	OC233 1.75	ZT147 0.13*	2N1336 0.50	2N3738 0.15*
AC189 0.25	BAX43 0.12	BC213 0.12*	BD172 4.77*	BFS68 0.25*	MJE340 0.58	OC20 2.00	OC234 1.75	ZT148 0.13*	2N1337 0.50	2N3739 0.15*
AC189 0.25	BAX44 0.12	BC214 0.12*	BD173 4.77*	BFS68 0.25*	MJE340 0.58	OC20 2.00	OC235 1.75	ZT149 0.13*	2N1338 0.50	2N3740 0.15*
AC189 0.25	BAX45 0.12	BC215 0.12*	BD174 4.77*	BFS68 0.25*	MJE340 0.58	OC20 2.00	OC236 1.75	ZT150 0.13*	2N1339 0.50	2N3741 0.15*
AC189 0.25	BAX46 0.12	BC216 0.12*	BD175 4.77*	BFS68 0.25*	MJE340 0.58	OC20 2.00	OC237 1.75	ZT151 0.13*	2N1340 0.50	2N3742 0.15*
AC189 0.25	BAX47 0.12	BC217 0.12*	BD176 4.77*	BFS68 0.25*	MJE340 0.58	OC20 2.00	OC238 1.75	ZT152 0.13*	2N1341 0.50	2N3743 0.15*
AC189 0.25	BAX48 0.12	BC218 0.12*	BD177 4.77*	BFS68 0.25*	MJE340 0.58	OC20 2.00	OC239 1.75	ZT153 0.13*	2N1342 0.50	2N3744 0.15*
AC189 0.25	BAX49 0.12	BC219 0.12*	BD178 4.77*	BFS68 0.25*	MJE340 0.58	OC20 2.00	OC240 1.75	ZT154 0.13*	2N1343 0.50	2N3745 0.15*
AC189 0.25	BAX50 0.12	BC220 0.12*	BD179 4.77*	BFS68 0.25*	MJE340 0.58	OC20 2.00	OC241 1.75	ZT155 0.13*	2N1344 0.50	2N3746 0.15*
AC189 0.25	BAX51 0.12	BC221 0.12*	BD180 4.77*	BFS68 0.25*	MJE340 0.58	OC20 2.00	OC242 1.75	ZT156 0.13*	2N1345 0.50	2N3747 0.15*
AC189 0.25	BAX52 0.12	BC222 0.12*	BD181 4.77*	BFS68 0.25*	MJE340 0.58	OC20 2.00	OC243 1.75	ZT157 0.13*	2N1346 0.50	2N3748 0.15*
AC189 0.25	BAX53 0.12	BC223 0.12*	BD182 4.77*	BFS68 0.25*	MJE340 0.58	OC20 2.00	OC244 1.75	ZT158 0.13*	2N1347 0.50	2N3749 0.15*
AC189 0.25	BAX54 0.12	BC224 0.12*	BD183 4.77*	BFS68 0.25*	MJE340 0.58	OC20 2.00	OC245 1.75	ZT159 0.13*	2N1348 0.50	2N3750 0.15*
AC189 0.25	BAX55 0.12	BC225 0.12*	BD184 4.77*	BFS68 0.25*	MJE340 0.58	OC20 2.00	OC246 1.75	ZT160 0.13*	2N1349 0.50	2N3751 0.15*
AC189 0.25	BAX56 0.12	BC226 0.12*	BD185 4.77*	BFS68 0.25*	MJE340 0.58	OC20 2.00	OC247 1.75	ZT161 0.13*	2N1350 0.50	2N3752 0.15*
AC189 0.25	BAX57 0.12	BC227 0.12*	BD186 4.77*	BFS68 0.25*	MJE340 0.58	OC20 2.00	OC248 1.75	ZT162 0.13*	2N1351 0.50	2N3753 0.15*
AC189 0.25	BAX58 0.12	BC228 0.12*	BD187 4.77*	BFS68 0.25*	MJE340 0.58	OC20 2.00	OC249 1.75	ZT163 0.13*	2N1352 0.50	2N3754 0.15*
AC189 0.25	BAX59 0.12	BC229 0.12*	BD188 4.77*	BFS68 0.25*	MJE340 0.58	OC20 2.00	OC250 1.75	ZT164 0.13*	2N1353 0.50	2N3755 0.15*
AC189 0.25	BAX60 0.12	BC230 0.12*	BD189 4.77*	BFS68 0.25*	MJE340 0.58	OC20 2.00	OC251 1.75	ZT165 0.13*	2N1354 0.50	2N3756 0.15*
AC189 0.25	BAX61 0.12	BC231 0.12*	BD190 4.77*	BFS68 0.25*	MJE340 0.58	OC20 2.00	OC252 1.75	ZT166 0.13*	2N1355 0.50	2N3757 0.15*
AC189 0.25	BAX62 0.12	BC232 0.12*	BD191 4.77*	BFS68 0.25*	MJE340 0.58	OC20 2.00	OC253 1.75	ZT167 0.13*	2N1356 0.50	2N3758 0.15*
AC189 0.25	BAX63 0.12	BC233 0.12*	BD192 4.77*	BFS68 0.25*	MJE340 0.58	OC20 2.00	OC254 1.75	ZT168 0.13*	2N1357 0.50	2N3759 0.15*
AC189 0.25	BAX64 0.12	BC234 0.12*	BD193 4.77*	BFS68 0.25*	MJE340 0.58	OC20 2.00	OC255 1.75	ZT169 0.13*	2N1358 0.50	2N3760 0.15*
AC189 0.25	BAX65 0.12	BC235 0.12*	BD194 4.77*	BFS68 0.25*	MJE340 0.58	OC20 2.00	OC256 1.75	ZT170 0.13*	2N1359 0.50	2N3761 0.15*
AC189 0.25	BAX66 0.12	BC236 0.12*	BD195 4.77*	BFS68 0.25*	MJE340 0.58	OC20 2.00	OC257 1.75	ZT171 0.13*	2N1360 0.50	2N3762 0.15*
AC189 0.25	BAX67 0.12	BC237 0.12*	BD196 4.77*	BFS68 0.25*	MJE340 0.58	OC20 2.00	OC258 1.75	ZT172 0.13*	2N1361 0.50	2N3763 0.15*
AC189 0.25	BAX68 0.12	BC238 0.12*	BD197 4.77*	BFS68 0.25*	MJE340 0.58	OC20 2.00	OC259 1.75	ZT173 0.13*	2N1362 0.50	2N3764 0.15*
AC189 0.25	BAX69 0.12	BC239 0.12*	BD198 4.77*	BFS68 0.25*	MJE340 0.58	OC20 2.00	OC260 1.75	ZT174 0.13*	2N1363 0.50	2N3765 0.15*
AC189 0.25	BAX70 0.12	BC240 0.12*	BD199 4.77*	BFS68 0.25*	MJE340 0.58	OC20 2.00	OC261 1.75	ZT175 0.13*	2N1364 0.50	2N3766 0.15*
AC189 0.25	BAX71 0.12	BC241 0.12*	BD200 4.77*	BFS68 0.25*	MJE340 0.58	OC20 2.00	OC262 1.75	ZT176 0.13*	2N1365 0.50	2N3767 0.15*
AC189 0.25	BAX72 0.12	BC242 0.12*	BD201 4.77*	BFS68 0.25*	MJE340 0.58	OC20 2.00	OC263 1.75	ZT177 0.13*	2N1366 0.50	2N3768 0.15*
AC189 0.25	BAX73 0.12	BC243 0.12*	BD202 4.77*	BFS68 0.25*	MJE340 0.58	OC20 2.00	OC264 1.75	ZT178 0.13*	2N1367 0.50	2N3769 0.15*
AC189 0.25	BAX74 0.12	BC244 0.12*	BD203 4.77*	BFS68 0.25*	MJE340 0.58	OC20 2.00	OC265 1.75	ZT179 0.13*	2N1368 0.50	2N3770 0.15*
AC189 0.25	BAX75 0.12	BC245 0.12*	BD204 4.77*	BFS68 0.25*	MJE340 0.58	OC20 2.00	OC266 1.75	ZT180 0.13*	2N136	



Handy size Reels & Dispensers

**OF THE WORLD'S FINEST CORED SOLDER TO DO
A PROFESSIONAL JOB AT HOME**

Ersin Multicore Solder contains 5 cores of non-corrosive flux that instantly cleans heavily oxidised surfaces and makes fast, reliable soldering easy. No extra flux is required.



SAVBIT

handy solder dispenser

Contains 2.3 metres approx. of 1.22 mm Ersin Multicore Savbit Solder. Savbit increases life of copper bits by 10 times. Size 5 58p

For soldering fine joints

Two more dispensers to simplify those smaller jobs. PC 115 provides 6.4 metres approx. of 0.71 mm solder for fine wires, small components and printed circuits. PC115 69p
Or size 19A for kit wiring or radio and TV repairs. 2.1 metres approx. of 1.22 mm solder. Size 19A 63p



handy size reels of **SAVBIT**,
40/60, 60/40 & ALU-SOL solder alloys

These latest Multicore solder reels are ideal for the toolbox. Popular specifications cover all general and electrical applications, plus a major advance in soldering aluminium. Ask for a free copy of 'Hints on Soldering' containing clear instructions to make every job easy.

Ref.	Alloy	Diam. mm	Length metres approx.	Use	Price
Size 3	40/60 Tin/Lead	1.6	10.0	For economical general purpose repairs and electrical joints.	£2.16
Size 4	ALU-SOL	1.6	8.5	For aluminium repairs. Also solders aluminium to copper, brass etc.	£2.46
Size 10	60/40 Tin/Lead	0.7	39.6	For fine wires, small components and printed circuits.	£2.38
Size 12	SAVBIT	1.2	13.7	For radio, TV and similar work. Increases copper-bit life tenfold.	£2.29



BIB WIRE STRIPPER & CUTTER

Fitted with unique 8-gauge selector and handle locking device. Sprung for automatic opening. Strips flex and cable in seconds.

Pat. No. 1443913

Model 8B 97p

SOLDER-WICK



Absorbs solder instantly from tags, printed circuits etc. Only needs 40-50 Watt soldering iron. Quick and easy to use. Non-corrosive. Size AB10 97p

Sole U.K. Sales Concessionaires:

Bib Hi-Fi Accessories Limited,

Kelsey House, Wood Lane End, Hemel Hempstead, Herts. HP2 4RQ.

Prices shown are recommended retail, inc. VAT. From Electrical and Hardware Shops. In difficulty send direct, plus 20p P&P. Prices and specifications subject to change without notice.

PROGRESSIVE RADIO

93 DALE STREET, LIVERPOOL L2 2JD. Tel: 051-236-0982

SEMICONDUCTORS ALL FULL SPEC. BC212, BC182, BC237, BF197 BC159 all 8p each. LM380 80p, LM381 95p, NE555 33p, 741 & PIN 23p, 741S (wide bandwidth) 8 pin 35p, TL305 Alpha numerical display (with data) £2.50p. BX504 opto isolators infra red led to photo cell, 4 lead 25p, BFY50 plastic 14p, STC 3 volt 1 watt zener diodes 7p each, OC45 14p, MRD3051 photo transistors 35p, FETS similar to 2N3819 18p, MOSFET similar 40673 35p, SL301 dual matched pair sil nnp transistors ft. 300mhz 30p. Intel C1103 1024 bit mos rams 95p, TBA800 80p, CD4051 45p, 723 14 pin I.C.'s 35p.

DIODES, BY127 9p, IN4002 4p, IN4005 7p, 600V 3 amp 17p, Lucas bridge recs, 400v 1.5 amp 30p.

MANSA 3mm led displays 50p, Min. Nixie 587 OST 75p.

Pot core unit, has six pot cores including one FX2243 (45mm) and two FX2242 (35mm) 3 TO3 sil. power transistors on heat sink, 3 20hm panel fuseholders and panel with various transistors, diodes and a 5 amp plastic SCR. £1.75p plus 75p postage.

MOTORS, Model type 1-5-6 volts 20p, 'BIG INCH' sub min motor 115 vac, 3 r.p.m. 25p. 24 OVAC SYNCH. MOTORS WITH GEARBOX, 1/5 r.p.m. 75p, 1/24th r.p.m. 75p, 15 r.p.m. £1.20p, Crouzet 115 VAC 4 r.p.m. 95p.

HI-SPEED MORSE KEY, ALL METAL £2.25p.

HI-IMP MONO HEADPHONES 2K IMP £1.95p

Crystal microphone inserts 37mm 45p, Grundig electret condenser inserts with built in FET preamp £1.50p, ELECTRET PENCIL HAND MICRPHONE 1K IMP WITH STAN DARD JACK 8 pin 52p, DTPOT 8 pin 7 50p, DPDT c/o 12 x 11 x 0.75p, Min. push to make or push to break 16 x 16mm 15p each. Slider switches, DPDT standard 15p, Min 12p, Std. c/o 20p. Roller action micro switches 15p.

SOLDER SUCKER, high suction, eye protection shield £4.95p.

PROJECT BOXES, BLACK ABS PLASTIC WITH BRASS INSERTS AND LID, 75 x 56 x 35 44p, 95 x 71 x 35 52p, 115 x 95 x 36 60p.

BUZZERS, GPO open type 3-6v 30p. Large plastic domed type loud note 6 or 12 volts 50p, Solid State buzzers, miniature, 6-9-12-24 volt 15ma 75p each.

TAPE HEADS, Mono Cassette £1.30p. Stereo cassette £3.00, BSR MN1330 half track dual imp. heads £1.75p, TD10 Dual head assemblies 2 heads both 1/2 track R/P with built in erase, mounted on bracket, £1.20p.

Relays, Min. sealed 12v dc type 4 pole changover 55p, Min 24v dc 2 pole c/o 3 amp contacts 55p, Min sealed 220V AC 2 pole c/o 40p, Open type 12v dc 4 pole c/o 50p, 4 pole reed relays N/O 20p.

CRYSTALS, 300khz 40p, 4-43 mhz CTV 45p, Aerosol 'Touch up' paint one colour yellow/grey, 6oz can 35p, 50V AC cam units, motor switching ten c/o micro switches, supplied with capacitor for 240V AC use £1.95p plus 35p postage.

Belling Lee L4305 masthead amplifiers and mains power unit, new but only for group A UHF £7.50p.

TRANSFORMERS, 6-0-6v 100ma, 9-0-9 75ma, 12-0-12 50ma 75p each, 12-0-12 100ma 95p, 12v 500ma 95p, 1:1 triac/xenon pulse transformers 30p, CHOKES 5MC 3 Amp 20p, U.H.F. TV Tuners, push button (not varicap) new and boxed £2.50p. Miniature toggle switches, SPST 8 x 5 x 7 40p, DPDT 8 x 7 x 7 50p, DPDT c/o 12 x 11 x 0.75p, Min. push to make or push to break 16 x 16mm 15p each. Slider switches, DPDT standard 15p, Min 12p, Std. c/o 20p. Roller action micro switches 15p.

TOOLS Small side cutters 5" insulated handles £1.35p. Snub nosed pliers 5" insulated handles £1.35p. Watchmakers screwdriver sets, 5 drivers in wallet £1.00p. Large mains tester screwdrivers, fully insulated 8" 44p. Test lead jumper sets, 10 leads with insulated croc clips each end, different colours 80p. Miniature pick up coil, suction type with 3.5mm jack plug 50p. 9 volt battery eliminators, 240v ac input 9v dc out at 12 cma stabilised replaced PP3, PP6, PP7, PP9 £2.45p. Edge connectors, 0-1 64 way 65p, 34 way 40p, 0-2 16 way 15p. Amplifier modules, OTL410 10 watt mono into 8 ohms 28v dc max £4.65p, 555S Stereo module, 3 watts output into 8 ohms, 12v dc £3.35p. Tape head demagnetisers, 240v ac with on/off switch, straight probe £2.00, curved probe (cassette) £2.35p.

TERMS: cash with order, (or official orders from colleges etc). Postage 30p unless otherwise shown, overseas post at cost. VAT inclusive prices. S.A.E. for lists.

Progressive Radio, 31 Cheapside, Liverpool L2 2DY. Tel: 051 236 0982.



TRAMPUS

TRAMPUS ELECTRONICS LTD. 58-60 GROVE ROAD, WINDSOR. BERKS. SL4 1HS. TELEPHONE WINDSOR (07535) 54525.



Cash & cheque orders over £5 post free. Credit cards by post or phone £5 min. Post & packing 20p. C.V.O. add VAT to prices marked * 8%, others 12.5%. Free price list of our full range send addressed envelope. Quote this ad as prices may change. All devices to makers specifications. Normally 24 hour turn around on orders. For ex-stock product.

LEDS 1/8" or 0-2"	FULL SPEC PAKS	DEVELOPMENT PARCELS	REDUCED LINES
Red no clip 9p	PAK A: 12 red LEDES £1*	SET 1: 250 x 50V ceramics 5% 10 each £5	ALL £5 A small selection from our lists.
PAK of 100 LEDES £8*	B: 5 x 741 8 pin £1*	SET 2: 250 x 50V ceramics 5% 10 each £5	7815 1A1 5V 60p*
Til 209 & clip 11p*	C: 4 x 2N3055 T03 £1*	SET 3: TANTULUMS 1uf to 200uf 20V £1	7805 LM309K £1*
0-2" LED Red & clip 12p*	PAK D: 12 x BC109 £1*	SET 4: 1/2 Watt 5% CF Resistors 10 each 10c £1	BC107 or BC109 8p*
Color LEDES All 16p*	H: 7 x 2N3819 FET £1	SET 5: Electrolytics 25v 10ea 12/7/10 £5	BC109 10p* BC109C 15p*
	K: 40 x 1N4148 £1	SET 6: Zeners 400mW to 1 MEG total 500 £5	AC176 only 10p
	M: 4 x pair 2A NPN/PNP £1	SET 7: 50 x 5 mld 10V £1	BC182, 3.4 A or L 10p
	PAK N: 50 x OA81/91 £1	SET 8: 5 each 20 voltages 3V to 33 volts (100 off) £5	BC12, 3.4 A or L 11p
	PAK P: 20 x P/BC109 £1	SET 9: Presets PR VERT 10 mixed £5	2N3055 90W 29p*
	PAK R: 14 x BC 107 £1	SET 10: 4 x LM301/14P £1	2N3819 FET 16p
	PAK S: 14 x BC 108 £1	SET 11: 4 x LM301/14P £1	ORP12 60p*
	T: 10 x BC131 type £1	SET 12: 4 x LM301/14P £1	W5 741 8 pin 21p*
	V: 50 x 5 mld 10V £1	SET 13: 4 x LM301/14P £1	555 timer 29p*
	X: 4 x 555 timer £1	SET 14: 4 x LM301/14P £1	2N414 RX 75p
	Y: 4 x LM301/14P £1	SET 15: 4 x LM301/14P £1	LM380 amp 75p
	U: 4 x 1A 50V SCR £1	SET 16: 4 x LM301/14P £1	LM3900 65p
	VERO STOCKED less 10% 8 pin 12p 14 or 16 15p	SET 17: 4 x LM301/14P £1	CMOS 4011 35p
	DIL SOCKETS 8 pin 12p 14 or 16 15p	SET 18: 4 x LM301/14P £1	4013, 4049 19p
	NEW PAK Q: 50 x 220 mld 6-3V electrolytes £1	SET 19: 4 x LM301/14P £1	TTL 7400 5p
	PP3 battery clips 10p	SET 20: 4 x LM301/14P £1	741 21 25p etc etc.

THE SINCLAIR PDM35 DIGITAL MULTIMETER

Now a digital multi-meter at an analogue price, and look the spec!

D.C. VOLTS 1mv-1000v 1%-1 count) 10MΩ input.
A.C. VOLTS 1v-500v 40Hz-50Hz (1% + 2 counts).
D.C. CURRENT 1nA-200mA (1% + 1 count).
RESISTANCE 1Ω - 20MΩ (1.5% + 1 count).

Company, Govt., etc orders accepted by phone or telex subject to availability.

£28.95 inc VAT (£1 P&P) deluxe padded carrying case £3.00.

30KV probe available SAE.



KRAMER & CO.

9 October Place, Holders Hill Road, London NW4 1EJ

Tel: 01-203 2473 or Telex: 888941

TUNE IN TO THE WORLD OF MICROPROCESSORS

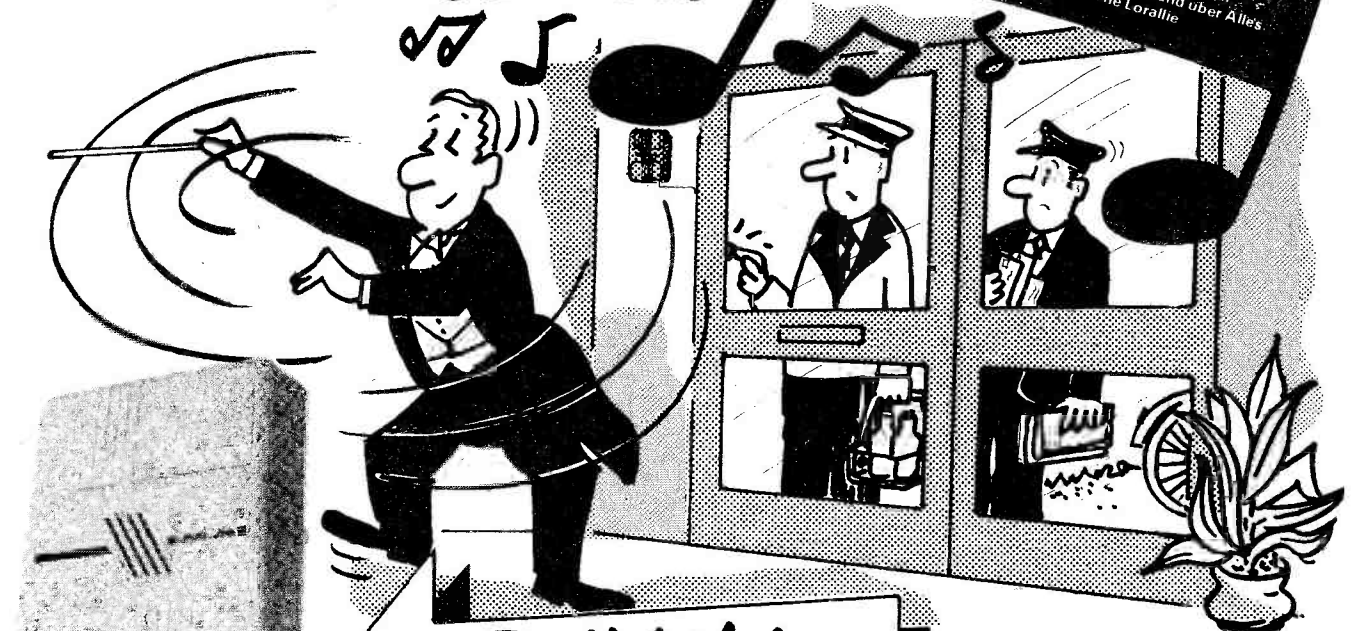

Greensleeves • God Save the Queen • Rule Britannia
Land of Hope and Glory • O Come All Ye Faithful
Oranges and Lemons • Westminster Chimes • Sailor's Hornpipe
Beethoven's • Fate Knocking • The Marseillaise • Mozart
Wedding March • Cook House Door • Star Spangled Banner
Beethoven's Ode to Joy • William Tell Overture
Soldier's Chorus • Twinkle, Twinkle Little Star
Great Gate of Kiev • Maryland • Deutschland über Alles
Bach • Colonel Bogie • The Lullaby

**Build this
24 Tune Electronic
Door Chime for
only £18***

**DUE TO THE
FANTASTIC SUCCESS
OF CHROMA-CHIME
NOW ONLY £16-50***
PRICE INCLUDES P/P-VAT

- Handsome purpose built ABS cabinet
- Easy to build and install
- Uses Texas Instruments TMS1000 microcomputer
- Absolutely all parts supplied including I.C. socket
- Ready drilled and legended PCB included
- Comprehensive kit manual with full circuit details
- No previous microcomputer experience necessary
- All programming permanently retained is on chip ROM
- Can be built in about 3 hours!
- Runs off 2 PP3 type batteries.
- Fully Guaranteed

Here's the Chroma-Chime—a perfect example of British scientific achievement brought right to your own front door. Now—you can be among the first enthusiasts in the world to build your own electronic musical door chime—a door chime with no moving parts. There are 24 of the world's favourite and best known tunes pre-programmed onto the microcomputer chip so that all you have to do is to set the Chroma-Chime's built-in selector switches to a code to index the "tune of the day" from the repertoire.

Since everything is done by precise mathematics, it cannot play the notes out of tune.

The unit has comprehensive built-in controls so that you can not only select the "tune of the day" but the volume, tempo and envelope decay rate to change the sound according to taste.

Not only visitors to the front door will be amazed, if you like you can connect an additional push button for a back door which plays a different tune!

This kit has been carefully prepared so that practically anyone capable of neat soldering will have complete success in building it. The kit manual contains step-by-step constructional details together with a fault finding guide, circuit description, installation details and operational instructions all well illustrated with numerous figures and diagrams.

The CHROMA-CHIME is exclusively designed by

CHROMATRONICS

River Way, Harlow, Essex.

To CHROMATRONICS, River Way, Harlow, Essex, U.K.

Please send ☐ Chroma-Chime Kits at **£16-50** each including VAT and post and packing

PLEASE USE BLOCK CAPITALS

Name _____

Address _____

I enclose cheque/PO value £ _____
or debit my ACCESS/BARCLAYCARD account No. _____

Signature _____

N.B. The CHROMA-CHIME is also available, fully assembled, price £ 19-95 inc VAT and post and packing.

PW

SMALL ADS

The prepaid rate for classified advertisements is 20 pence per word (minimum 12 words), box number 60p extra. Semi-display setting £6.80 per single column centimetre (minimum 2.5 cms). All cheques, postal orders etc., to be made payable to Practical Wireless and crossed "Lloyds Bank Ltd". Treasury notes should always be sent registered post. Advertisements, together with remittance, should be sent to the Classified Advertisement Manager, Practical Wireless, Room 2337, IPC Magazines Limited, King's Reach Tower, Stamford St., London, SE1 9LS. (Telephone 01-261 5846)

Receivers and Components

ELECTRONIC COMPONENTS since 1966. Price list and 50 mixed resistors FREE on request. J. R. Hartley, 78B High Street, Bridgnorth, Salop WV16 4DY.

TRANSISTORS, RESISTORS, CAPS, POTS, Plugs & Sockets, Zeners, TTL, Cable, Boxes. All at very good prices. 65 Railway Road, Leigh, Lancs. Telephone Leigh 679575.

BRAND NEW COMPONENTS BY RETURN.

Electrolytic Capacitors 16V, 25V, 50V.
0.47, 1.0, 2.2, 4.7 & 10 mfd.—5p.
22, 47—5p. (50V—6p). 100—7p. (50V—8p).
220—8p. (50V—10p). 470—11p. (50V—16p).
1000/15V—15p. 1000/25V—18p. 1000/50V—22p.
Subminiature bead tantalum electrolytics.
0.1, 0.22, 0.47, 1.0 @ 35V. 4.7 @ 6.3V—8p.
2.2/35V & 4.7/25V—9p. 10/25V. 15/16V—12p.
22/16V. 33/10V. 47/6V. 68 & 100 @ 3V—14p.
Mullard Miniature Ceramic E12 Series 63V 2%.
10 pf. to 47 pf.—3p. 56 pf. to 330 pf.—4p.
Vertical Mounting Ceramic Plate Caps. 50V.
E12 22 pf.—1000 pf. E6 1500 pf.—47000 pf.—2p.
Polystyrene E12 Series 63V. Hor. Mounting.
10 pf. to 1000 pf.—3p. 1200 pf. to 10000 pf.—4p.
Mullard Polyester 250V Vert. Mtg. E6 Series.
0.1 to 1.0—4p. 15, 22—5p. 33, 47—8p.
68—11p. 1.0—14p. 1.5—20p. 2.2—24p.
Mylar (Polyester) Film 100V. Vertical Mtg.
0.01, 0.02, 0.05—3p. 0.1, 0.2—4p. 0.4, 0.5—5p.
Miniature Film Resistors Highstab. E12 5%.
0.125 watt 10Ω to 2MΩ. 1p
0.250 watt 1Ω to 10MΩ. (10% over 1M) 1p
0.500 watt 10Ω to 2MΩ. 1p
1.000 watt 10Ω to 10MΩ. 2p
IN4148—3p. IN4002—5p. IN4006—7p. IN4007—8p
BC107/8/9, BC147/8/9, BC157/8/9, BF194 & 7—9p.
20mm. fuses .15, .25, .5, 1.0, 2.0, 3.0 & 5A—3p.
Printed Circuit Holders for 20mm. fuses—5p.
Post 10p (Free over £4). Prices VAT inclusive.

THE C. R. SUPPLY CO.

127, Chesterfield Road, Sheffield S8 0RN

ASSORTED small Japanese L.F. Transformers 20 for £1.25. Assorted Nuts, Bolts, Washers, Eyelets, Self Tapping, Self Cutting Screws. A real bargain 1lb weight £1.75. Assorted Ceramic Capacitors 100 for £1.00. Assorted Polystyrene Capacitors 100 for £1.50. Assorted Polyester Capacitors 100 for £2.00. Assorted Carbon and Carbon Film Resistors 100 for £1.00. Assorted Wire-wound Resistors 100 for £2.00. Assorted Transistors/Zeners, Diodes, all marked, 100 for £2.00. All above prices include VAT and Postage. T. Powell, 306 St Paul's Road, London N.1. Telephone 01-226 1489.

S'CONDUCT'S	BU 208 £1.90	CAPACITORS
BC 107 9p	BY 127 10p	0.1/600V 5p
BC 132 10p	TIP 29 35p	25/25V 5p
BC 147 8p	1N 645 11p	
BC 204B 9p	1S 940 4p	W/W RESIST'S
BC 351 11p	LM 741 8p	2.5W Axial 12p
BC 131 34p	M252 B1 AA £7.00	15W Axial 9p
BD 138 37p	(Rhythm Gen.)	
BT 106 £1.10		
BU 205 £1.80		

BRIDGE RECT. 1S 805 (1A/50V) 16p Min Order £2. p&p 25p. Prices include VAT. SAE FOR LISTS
Export and Wholesale enquiries welcome
K & A DISTRIBUTORS, 52 BARKBY ROAD, SYSTON, LEICESTER. TEL. 0533 609391

CONDITIONS OF ACCEPTANCE OF CLASSIFIED ADVERTISEMENTS

1. Advertisements are accepted subject to the conditions appearing on our current advertisement rate card and on the express understanding that the Advertiser warrants that the advertisement does not contravene any Act of Parliament nor is it an infringement of the British Code of Advertising Practice.
2. The publishers reserve the right to refuse or withdraw any advertisement.
3. Although every care is taken, the Publishers shall not be liable for clerical or printers' errors or their consequences.

VALVES

Radio - T.V. - Industrial - Transmitting
Projector Lamps and Semiconductors
We Dispatch Valves to all parts of the world by return of post, Air or Sea mail, 2700 Types in stock, 1930 to 1976. Obsolete types a speciality. List 20p. Quotation S.A.E. Open to callers Monday to Saturday 9.30 to 5.00 closed Wednesday 1.00. We wish to purchase all types of new and boxed Valves, Projector Lamps and Semiconductors.

COX RADIO (SUSSEX) LTD.

Dept. P.W. The Parade, East Wittering,
Sussex PO20 8BN
West Wittering 2023 (STD Code 024366)

TRANSISTORS	IN4004 5p	7410 19p
ACV21 54p	IN4006 7p	7411 26p
ACY22 64p	IN4148 3p	7413 41p
AFZ12 260p	IC	7420 18p
ASV50 120p	NE555 28p	7430 18p
BC107 9p	2N3053 24p	7432 37p
BC108 10p	2N3055 65p	741 45p
BC109C 11p	Diodes	7437 37p
BC154 10p	AZ15 15p	7442 75p
BC214 17p	BY238 20p	7446 168p
BC413 18p	IN914 4p	7402 16p
BFY51 23p	IN4001 5p	7403 18p
BSX20 24p	IN4002 5p	7404 25p
OC35 150p	IN4003 6p	7407 41p
	IN4005 6p	7408 23p
		7493 36p

ELECTROLYTIC CAPACITORS (V/U/F) 6.3V/470 5p; 1000 13p; 2200 14p; 3300 15p; 4700 20p; 10V/10, 47, 220 6p; 470 9p; 2200 15p; 3300 16p; 16V/100, 220 5p; 330, 470 16p; 1000 15p; 25V/22, 33 6p; 100, 220 8p; 330, 470 12p; 1000 18p; 35V/47, 100, 10p, 220, 330 15p; 50V/1: 22, 33 7p; 47, 100 8p; 330, 470 10p; 1000 23p.
DIAC, D32 25p. THERMISTOR, C74 20p.
THYRISTOR TIC106T 25p. BR139 24p.
RESISTORS CARBON FILM
0.25W 2.2Ω-4.7MΩ E24 1p
0.5W 2.2Ω-4.7MΩ E12 1.5p
METAL FILM CAPACITORS μF/160V
-0056, 0068, 0082 3p. -01, -012, -015, -022, -033, -037, -047, -056 4p. -068, -082, -1, -12, -15, -18p, 2, -22 5p. -33, -47 6p. -56, 68 7p. -82, 1.5 10p.
Mail order only. P. & P. 25p. Prices include VAT. C.W.O. STE Ltd., System Techniques (Electronics) Ltd., PW2, Daffield, Stick Hill, Edenbridge, Kent, TN8 5NL.

24 HR. CLOCK/APPLIANCE TIMER KIT

Switches any appliance of up to 1kW on and off at preset times once a day. KIT contains: AY-5-1230 Clock/Appliance Timer I.C. 0.5" LED display, mains supply, display drivers, switches LEDs, triac, PCBs and full instructions. ONLY £13.75
White box 56 x 131 x 71mm with red Acrylic window £2.20
White box as above drilled ready for KIT £2.50
DL727 Dual 0.5" 7 seg LED Display £1.50
AY-5-1230 Clock Appliance Timer I.C. £4.85
LM3911 Thermometer/Temperature Control I.C. £1.00
555 Timer I.C. 8 pin dill 36p (3 for £1.00)
741 Op Amp I.C. 8 pin dill 24p (5 for £1.00)

400V TRIAC Parts	MINI MAINS TRANSFORMERS
3A 63p	6-0-6V 100mA 85p
8.5A 79p	12-0-12V 100mA 95p
12A 84p	
16A 105p	LEDs 0.2" Green 21p
*isolated tab	Red 10p (11 for £1)

QUANTITY DISCOUNTS ON REQUEST
ADD 8% VAT+25p P&P. MAIL ORDER ONLY TO:
T. K. ELECTRONICS (PW)
106 STUDLEY GRANGE ROAD, LONDON. W7 2LX.

COMPONENTS FOR P.W. PROJECTS. Components lists with prices available for P.W. projects from October 1977 onwards. Send SAE stating project and month of publication (maximum four projects per SAE). Lists sent by return together with ACE order form/catalogue. ACE MAILTRONIX, Tootal Street, Wakefield, W. Yorks WF1 5JR.

TRANSFORMERS

TWIN PRIMARIES 115/230V
TWIN ISOLATED SECONDARIES

0.45 0.45 } 6VA-7
0.60 0.6
0.15 0.15

British Made—Great Value

Inc. £1.95
V.A.T. P & P

Try us for all your component requirements

T. D. COMPONENTS

Unit Four, Staincliffe Mills, Dewsbury,
W. Yorks. 0924-409040

Ladders

LADDERS. Varnished 20ft 9in extd., £29.72, carr. £2.40. Leaflets. Also alloy ext. up to 62ft 6in. Ladder Centre (WLS2), Halesfield (1) Telford. Tel: 586644. Callers welcome.

Educational

GO TO SEA as a Radio Officer. Write: Principal, Nautical College, Broadwater, Fleetwood FY7 8JZ.

Books and Publications

SIMPLIFIED TV REPAIRS. Full repair instructions individual British sets £4.50, request free circuit diagram. Stamp brings details unique. TV Publications (Ause PW), 76 Church Street, Larkhall, Lanarkshire.

RADIO BOOK SERVICE

WORLD RADIO TV HANDBOOK 1978 Edition	£8-25
50 CMOS IC Projects (R. A. Penfold)	£1-05
A Practical Introduction to Digital ICs	£1-05
28 Test Transistor Projects (R. Torrens)	£1-05
50 Projects using Relays, SCRs & TRIACs (P. G. Rayer)	£1-20
How to build your own Metal & Treasure Locators (P. G. Rayer)	£1-20
Practical Repair & Renovation of Colour TV's (C. F. Miller)	£1-05
Fun & Games with your Electronic Calculator (J. Vine)	£0-85
How to build Advanced Short Wave Receivers (R. A. Penfold)	£1-30
Radio Antenna 'n' book for Long Distance Reception	£0-95
50 (Fm) Field Effect Transistor Projects (P. G. Rayer)	£1-35
Servicing Transistor Radio Receivers	£1-05
Solid State Short Wave Receivers for Beginners	£1-05

PRICES INCLUDE POSTAGE & PACKING. S.A.E. FOR FULL LIST
4 CHILDESTON COURT, WIDMAYN RD, BECKENHAM KENT BR3 2JH

YOU CAN'T HELP BUT MAKE MONEY. If you follow the planned and detailed information on how to start your own business rewinding Armatures, set out in the new manual which is profusely illustrated and leads you through easily understood stages of fault diagnosis, taking data, test procedures, laying down new windings, where to obtain work, how to cost jobs etc. **NO PREVIOUS ELECTRICAL KNOWLEDGE REQUIRED.** Complete instruction manual, £4, plus 30p P&P. C.W.O. Copper Supplies, 102 Parnwood Road, Withington, Manchester 20. Dept. PWB.

THE DALESFORD SPEAKER BOOK

by R. F. C. Stephens.

This book is a must for the keen home constructor. Latest technology DIY speaker designs. Contains full plans for infinite baffle and reflex designs for 10-100 watts, also unusual centre-bass system for those who want Hi-Fi to be "Heard and not seen". £1.95 (£2.20 post paid. \$5 Overseas).

VAN KAREN PUBLISHING
5 SWAN STREET
WILMSLOU
CHESHIRE

Service Sheets

SERVICE SHEETS, Radio, TV etc, 10,000 models. Catalogue 24p, plus SAE with orders, enquiries. Telray, 154 Brook Street, Preston PR1 7HP.

BELL'S TELEVISION SERVICES for Service Sheets on Radio, TV, etc., 75p plus S.A.E. Colour TV Service Manuals on request. S.A.E. with enquiries to B.T.S., 190 King's Road, Harrogate, N Yorkshire. Tel: (0423) 55885.

RECHARGEABLE BATTERIES

'AA' pencil (HP7) £1.32; Sub 'C' £1.64; 'C' (HP11) £2.43; 'D' (HP2) £3.56; PP3 £4.98. Matching chargers £6.98 each except PP3 charger £5.92. Charging holders for 2, 3, 4, 5 or 6 pencils 50p. 'C' & 'D' size holders, 4 cells only 80p. Prices include VAT. Add 10% post package and insurance orders under £20. 5% over £20. SAE for full details plus 75p for 'Nickel Cadmium Power' booklet. 250/12 volt inverters now available. Mail Orders to Dept. PW, SANDWELL PLANT LTD., 201 Monmouth Drive, Sutton Coldfield, West Midlands. Tel: 021-354 9764. Callers to T.L.C., 32 Craven Street, Charing Cross, London WC2.

ARMATURE & COIL WINDING ENAMELLED COPPER WIRE

Only top quality materials supplied.
All orders dispatched within 24 hrs.

S.W.G.	1 lb reel	1/2 lb reel
10 to 19	£2.95	£1.60
20 to 29	£3.15	£1.80
30 to 34	£3.45	£1.90
35 to 40	£3.65	£2.10

All prices are inclusive of P. & P. in U.K.

**COPPER SUPPLIES, 102 Parrwood Road,
Withington, Manchester 20. Tel: 061-445 8783**

GOVERNMENT SURPLUS SUPER SWITCH PACK

10 Reed Switches (Open) 8 Microswitches 5 D.P. Toggle switches 5 instrument knobs with fixing screws Plus free gifts. Send £2.50 + 50 p PP to

B.B. SUPPLIES DEPT P.W.

125 High Street, Deal, Kent.

4T inserts 1 1/2 x 3/4 20 ohm DC. Ideal for microphone or speaker use. 50p each incl. PP. Quantity discounts available.

Radio Receivers

SHORTWAVE 3-2-12 MHz+M.W. Small Portables (Superhet+INT.Speaker) £10.95, headphones for use with this set £4.95. **VHF/Airband** 88-135 MHz+M.W. Pocket Sets (Superhet+Int Spur.) £9.95 available without Air (108-135 MHz) Band at £8.45. **Mains-Battery** MW+VHF+Air (108-174 MHz) Portables £13.55. Prices include P & P, Accs & VAT. Noble Electronics, 26 Lloyd Street, Altrincham, Cheshire WA14 2DE. Tel: 061-941 4510.

Situations Vacant

Radio Technicians

Government Communications Headquarters has vacancies for Radio Technicians. Applicants should be 19 or over.

STANDARDS required call for a sound knowledge of the principles of electricity and radio, together with appropriate experience of using and maintaining radio and electronic test gear.

DUTIES cover highly skilled telecommunications/electronic work, including the construction, installation, maintenance and testing of radio and radar telecommunications equipment and advanced computer and analytic machinery.

QUALIFICATIONS: Candidates must hold either the City and Guilds Telecommunications Part 1 (Intermediate) Certificate or equivalent HM Forces qualification.

SALARY (inc. supps.) from £2,673 at 19 to £3,379 at 25 (highest pay on entry) rising to £3,883 with opportunity for advancement to higher grades up to £4,297 with a few posts carrying still higher salaries.

Opportunities for service overseas.

Further particulars and application forms available from:

GCHQ

Recruitment Officer, (Ref. PW/7)

GCHQ, Oakley,
Priors Road, Cheltenham, GL52 5AJ.
Cheltenham (0242) 21491 Ext 2270



ORDER FORM PLEASE WRITE IN BLOCK CAPITALS

Please insert the advertisement below in the next available issue of Practical Wireless for insertions

I enclose Cheque/P.O. for £.....

(Cheques and Postal Orders should be crossed Lloyds Bank Ltd. and made payable to Practical Wireless).

NAME

ADDRESS

Send to: Classified Advertisement Manager

PRACTICAL WIRELESS,
GMC, Classified Advertisement Dept., Rm. 2337,
King's Reach Tower, Stamford Street,
London SE1 9LS Telephone 01-261 5846

Rate
20p per word, minimum 12 words. Box No. 60p extra.

Company registered in England. Registered No. 53826. Registered office: King's Reach Tower, Stamford Street, London SE1 9LS

Sonic

HI-FI DISCOUNT CENTRES

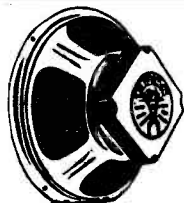

DISCOUNT SPEAKERS

Imp 8 or 15Ω as app.
Guarantees:
TITAN 5 years
FANE 2 years
OTHERS 1 year
ALL PRICES INC. VAT

Prices correct at 15.5.78

HI-FI TYPES

	List/Value	Sonic Price
5" FANE 501 Mid or Full range	Sp. Price	£4.95
8" x 5" 15w Various makes 8Ω	Sp. Price	£3.35
8" A.F. Model 80 Dual Cone	Sp. Price	£6.95
8" A.F. Model 83 Dual Cone	Sp. Price	£6.95
FANE 8" 808T Dual Cone	Sp. Price	£3.95
WH/FEDALE L/TON 3XP kit Pr.	£60.70	£41.95
10" DENTON 2XP KIT Pair	£39.15	£26.95
10" GLENDALE 3XP KIT	£82.44	£56.95
8" FANE MODE ONE KIT	Sp. Price	£19.99
10" ELAC Model 10RM	Sp. Price	£3.85

GROUP/DISCO TYPES

12" TITAN T12/45R	£15.80	£10.95
12" TITAN T12/60R	£22.50	£12.95
12" TITAN T12/100A 100w	£36.00	£22.95
12" CELESTION G12H	£16.50	£12.95
12" CELESTION G12H 30w	£22.00	£16.95
12" CELESTION G12/50 50w	£25.75	£17.50
12" GOODMANS I2 PD	Sp. Price	£21.95
12" GOODMANS I2 PG	Sp. Price	£18.95
12" FANE 'SPECIALIST' P.A. 80	£27.95	£18.95
12" " DISCO 80	£29.95	£19.95
12" " DISCO 100	£31.95	£21.95
12" " GUITAR 80L	£27.95	£18.95
12" " GUITAR 100L	£28.95	£19.95
12" " GUITAR 80B	£28.95	£19.95
12" FANE CRESCENDO 12A	£59.95	£41.95
12" FANE " 12L	£69.95	£39.95
12" FANE " 12 BASS	£59.95	£39.95
15" TITAN T15/60 60w	£26.00	£17.95
15" TITAN T15/70 70w	£28.00	£19.95
15" TITAN T15/100 100w	£41.00	£29.95
15" FANE 'SPECIALIST' BASS 85	£39.95	£29.95
15" " BASS 100	£42.00	£31.50
15" GOODMANS I5P	Sp. Price	£23.95
15" CELESTION G15C	£36.00	£26.95
15" FANE CRESCENDO/15	£76.89	£51.95
15" FANE CRESCENDO BASS	£79.95	£51.95
15" " 15/100LT	£74.69	£51.95
15" " 15/160 160w	£99.75	£72.95
15" " COLOSSUS 200w	£113.40	£79.95
18" TITAN T18/100 100w	£51.00	£38.95
18" GOODMANS I8P	Sp. Price	£39.95
18" CELESTION G18C	£53.00	£41.95
18" FANE CRESCENDO 18A	£106.95	£72.95
18" FANE CRESCENDO BASS	£94.75	£59.95
18" " COLOSSUS 200w	£120.75	£75.00

PLEASE STATE IMPEDANCE.

HORN UNITS

CELESTION MH1000 25w	(Carr. 85p)	£17.00	£13.75
FANE 910 MK II 50w		£17.75	£10.99
" 920 100w		£62.95	£44.50
" 144 30 50w		£7.95	£4.95
" 173 50w		£11.75	£7.95
" 104 50 70w		£16.95	£10.95

HIGH POWER 'CROSS-OVERS'

FANE HPX1R or HPX2R Carr. 35p	£3.25	£2.25
-------------------------------	-------	-------

ADD-ON HIGH FREQUENCY UNITS

F.A.L. 'Add-on' Carr. £1	£51.84	£35.95
TITAN T1H 70w Carr. £1	£33.00	£23.95
TITAN T2H 100w Carr. £1	£33.00	£23.95
TITAN T2H Carr. £1	£39.00	£26.95

EXTRA SPECIAL MAIL ORDER OFFER TITAN TA/50A 50w AMPLIFIER



High sensitivity. Multi purpose three ind. controlled inputs.
Controls: Bass, Treble & Presence. Robust, well styled compact cabinet. Black Vynide covered. Attractive Black/Silver Fascia. 12 months Guarantee. Carr £1

£39.95

PAIR FANE POP 15 12" SPEAKERS

Suitable for use with above when wired in series and housed in sealed cabinet **£9.95**

SUITABLE TWIN SPEAKER CABINET

£11.95

Also for personal shoppers only

AMPS, T'ABLES, JINGLE MACHINES, DISCO CONSOLES, LIGHTING, CABINETS, CREDIT TERMS AVAILABLE orders £20

Phone orders accepted from Access & Barclay card holders.

403 SAUCHIEHALL STREET Tel: 041 332 0700

24 NEWGATE SHOPPING CENTRE NEWCASTLE

Tel: 0632 25168

Mail Orders & Export enquiries to NEWCASTLE Branch. Add £1 carr. on Hi-Fi spkrs. or kits. Otherwise add £1.25 (12" Spkr). £1.50 (15") £2.50 (18")

MAINS INTERCOM

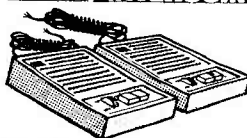

**NO BATTERIES
NO WIRES
ONLY
£32.99
PER PAIR
+ VAT £4.12**

The modern way of instant 2-way communications. Supplied with 3-core wire. Just plug into power socket. Ready for use. Crystal clear communications from room to room. Range 1-mile on the same mains phase. On/off switch. Volume control. Useful as inter-office intercom, between office and warehouse in surgery and in homes. P. & P. 99p.

4-STATION INTERCOM



£19.95

Solve your communication problems with this 4-Station Transistor Intercom system (1 master and 3 Subs), in robust plastic cabinets for desk or wall mounting. Call/talk/listen from Master to Subs and Subs to Master. Ideally suitable for Business, Surgery, Schools, Hospitals and Office. Operates on one 9V battery. On/off switch. Volume control. Complete with 3 connecting wires each 66ft. A Battery and other accessories. P. & P. 99p.

NEW! AMERICAN TYPE CRADLE TELEPHONE AMPLIFIER



**ONLY
£15.95
+ VAT £1.28**

Latest transistorised Telephone Amplifier with detached plug-in speaker. Placing the receiver on to the cradle activates a switch for immediate two-way conversation without holding the handset. Many people can listen at a time. Increase efficiency in office, shop, workshop. Perfect for 'conference' calls: leaves the user's hands free to make notes, consult files. No long waiting, saves time with long-distance calls. On/off switch, volume control, conversation recording model at £18.95 + VAT £1.52, P. & P. 89p. 10-day price refund guarantee on all items. WEST LONDON DIRECT SUPPLIES (P.W.) 169 KENSINGTON HIGH STREET, LONDON, W8 01-987 5548

H.A.C. SHORT-WAVE KITS WORLD-WIDE RECEPTION

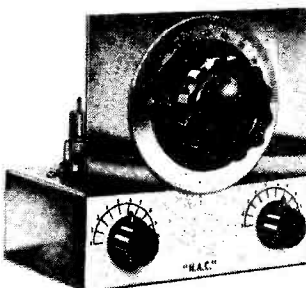

'H.A.C.' well known by amateur constructors for its Short Wave receivers, now offers a complete range of kits and accessories to suit the novice and the expert.

£9.00 INCLUSIVE—the ever popular and easy to construct DX receiver Mark III; containing all genuine short wave components, drilled chassis, valve, accessories and full instructions.

NEW T TWIN TRANSISTOR RECEIVER. selective, sensitive and with fantastic reception, yet needing only a single PP3 battery. Special introductory offer at £9.70 inclusive—CAN ONLY BE HELD AT THIS PRICE WHILE STOCKS LAST

Lastly the K and K plus (illustrated above) for the more advanced constructor. This receiver has recently been re-designed for even better reception. All orders despatched within 7 days. Send stamped and addressed envelope now for free descriptive catalogue of kits and accessories.

SORRY, NO CATALOGUES WITHOUT S.A.E.

"H.A.C." SHORT-WAVE PRODUCTS
P.O. Box No. 16, 10 Windmill Lane
Lewes Road, East Grinstead, West
Sussex RH19 3SZ

WHAT'S NEW?

ME, semiconductor teaching kit



The most MODERN, RAPID ECONOMIC way to master space age electronics. Starting even from ZERO by performing over

100 EXPERIMENTS

creating more than 20

practical applications

You learn all about the most up to date electronic circuits; how to calculate, repair, and design them, while pursuing your favourite hobby. Start from scratch, or improve your present knowledge, train and earn money in your spare time, turn your pastime into valuable job opportunities. Compare our prices: you receive the entire course, 'mini laboratory' and components for LESS than the price of the components alone.

COMPLETE KIT: nothing else to buy*

You get:

— Instruction manual: over 200 pages of detailed step-by-step instructions. Start from scratch, explains basic laws and physics of Electricity, semiconductor principles and operation electronic circuits: form diodes (including diac, zener) transistors, triacs to integrated circuits (C.MOS, operational amplifiers) etc. . . . Over 200 Electronic components: aerospace technology. Printed circuit experiment board, photo-transistor, triac, thyristor, I.C.S. transistors (including FET, MOSFET) LEDs plus resistors, capacitors, milliammeter, potentiometers, variable capacitor, etc. . . . etc. . . . measuring instruments (you assemble yourself from among components furnished in kit). ELECTRONIC VOLTMEASURES, LOW FREQUENCY MEASURING AMPLIFIER, LOGIC INDICATORS, REGULATED POWER SUPPLY, MULTIAMETER.

You perform:

Over 100 different experiments: from the most basic voltage measurements to radio transmitter circuits and including HI FI, Flip Flops, IC applications. Triac use, etc. . . . etc. . . . etc. . . .

You construct:

More than 20 complete functional systems: light modulator, high fidelity amplifier, radio control set, radio receiver and transmitter, electronic gadgets and games and many, many more.

*Hand tools not furnished.

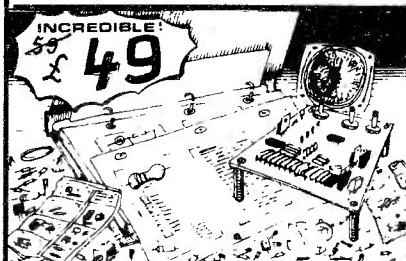

SAVE £10 - mail coupon today - SAVE £10

saga P.O. Box 401, Kingsmead, Kings Lane, Chipperfield, Nr. Kings Langley, Herts WD4 9PB.

Please send me (QTY) 1K2 KIT(S)
I enclose cheque (money order) for

£ _____

Name _____

Address _____

A.

WATFORD ELECTRONICS

33/35, CARDIFF ROAD, WATFORD, HERTS, ENGLAND
MAIL ORDER, CALLERS WELCOME. Tel. Watford 40588/9

ALL DEVICES BRAND NEW, FULL SPEC. AND FULLY GUARANTEED.
ORDERS DESPATCHED BY RETURN OF POST. TERMS OF BUSINESS:
CASH/CHEQUE/P.O. OR BANKERS DRAFT WITH ORDER. GOVERNMENT
AND EDUCATIONAL INSTITUTIONS OFFICIAL ORDERS ACCEPTED.
TRADE AND EXPORT INQUIRY WELCOME. P & P ADD 30p. TO ALL
ORDERS UNDER £10.00. OVERSEAS ORDERS POSTAGE AT COST.

VAT Export orders no VAT. Applicable to U.K. Customers only. Unless
stated otherwise, all prices are exclusive of VAT. Please add 8%
to devices marked *. To the rest add 121%.

We stock many more items. It pays to visit us. We are situated behind Watford
Football Ground, Nearest Underground/Br. Rail Station: Watford High Street.
Open Monday to Saturday 9 a.m.-8 p.m. Ample Free Car Parking space available.

POLYESTER CAPACITORS: Axial lead type. (Values are in μ F).
400V: 0.001, 0.0015, 0.0022, 0.0033 8p; 0.0047, 0.0088, 0.01, 0.018 8p; 0.022,
0.033, 10p; 0.047, 0.068, 14p; 0.1, 15p; 0.15, 0.22, 22p; 0.33, 0.47 35p; 0.68 45p.
160V: 0.039, 0.15, 0.22 11p; 0.33, 0.47 10p; 0.68, 1.0 22p; 1.5 25p; 2.2 32p; 4.7 38p.
DUBILIER: 1000V: 0.01, 0.015 18p; 0.022 19p; 0.047 16p; 0.1 34p; 0.47 53p; 1.0 155p.

POLYESTER RADIAL LEAD (Values in μ F). 250V:
0.01, 0.015, 0.022, 0.027 5p; 0.033, 0.047, 0.068, 0.1 7p; 0.15
8p; 0.22, 0.33 10p; 0.47 14p; 0.68 16p; 1.0 22p; 1.5 25p; 2.2 31p.
FEED THROUGH CAPACITORS:
1000pF/350V 8p

ELECTROLYTIC CAPACITORS: Axial lead type (Values are in μ F).
250V: 100 65p; 83V: 0.47, 1.0, 1.5, 2.2, 2.5, 3.3, 4.7, 6.8, 8, 10, 15, 22 8p; 47, 32, 50, 11p;
33, 10p; 27, 50V: 1.0, 1.7p; 50, 100, 220, 25p; 470, 50p; 1000, 62p; 2200, 68p; 40V: 22,
33, 47, 100, 12p; 3300, 62p; 4700, 64p; 35V: 10, 33, 7p; 330, 47, 32p; 1000, 49p;
220, 10, 22, 47, 6p; 80, 100, 160, 8p; 220, 250, 13p; 470, 64p; 1000, 27p; 1500, 30p;
25V: 44, 33p; 33p; 4700, 34p; 16V: 10, 40, 47, 68, 7p; 100, 125, 8p; 470, 16p; 1000,
1500, 20p; 2200, 34p; 10V: 4.7, 10, 16p; 640, 10p; 4700, 12p; 50V: 10,000, 245p; 3000, 75p; 40V:
TAG-END TYPE: 70V: 2000, 94p; 40V: 1000, 121p; 50V: 10,000, 245p; 3000, 75p; 40V:
2500, 65p; 25V: 4700, 48p; 2000, 37p; 40V: 2000+2000, 95p; 350V: 32+32, 185p.

TANTALUM BEAD CAPACITORS
35V: 0.1 μ F, 0.22, 0.33, 0.47, 0.68, 1.0,
2.2 μ F, 3.3, 4.7, 6.8, 23V: 0.1, 0.2, 0.33,
1.5 μ F, 10p each. 10V: 22 μ F, 33,
50V: 22 μ F, 47, 68, 3p; 100V: 20p each.
10V: 100 μ F, 33p, 16V: 47, 100 μ F 40p

MYLAR FILM CAPACITORS
100V: 0.001, 0.002, 0.005, 0.01 μ F 5p
0.015, 0.02, 0.03, 0.04, 0.05, 0.05 μ F 10p
0.1 μ F, 0.15, 0.2 9p. 50V: 0.01 μ F 11p

CERAMIC CAPACITORS 50V.
Range: 0.5pF to 10nF 3p
15nF, 22nF, 33nF, 47nF, 4p, 100nF 6p

POLYSTYRENE CAPACITORS:
10pF to 1nF, 8p. 1.5nF to 47nF, 10p.

SILVER MICA (pF) CRYSTALS
3-3, 4-7, 6-8, 10, 12, 18,
22, 27, 33, 47, 50, 68, 75,
82, 85, 100, 120, 150,
200, 250 9p each.
300, 330, 360, 390, 600 &
820pF 16p each.
1000, 2200pF 20p each. Holder HCSU 18p

JACKSONS VARIABLE CAPS.
Dielectric 0.2 365pF with slow
100/3000F 105p motion Drive 325p
500pF 125p 00 208/176 285p
6:1 Ball Drive 107p* motion drive 325p
4511/DAF 107p* Dial Drive 4103
6:1/36:1 52p 50pF 475p*
Drum 54mm 345p 100, 150pF 425p*
0.1-365pF 20p 'L' 3x310F 218p
0.2 365pF 275p 00-3x25pF 386p

CERAMIC TRIMMER CAPACITORS
2-7nF: 4-15pF: 6-25pF: 8-30pF
S-DEC 225p*
T-DEC 399p*
U-DEC 'A' 425p*
U-DEC 'B' 699p*

MINIATURE TYPE:
2-5pF: 3-10pF: 3-30pF: 10-40pF: 22p
5-25pF: 65pF: 88pF 30p

COMPRESSION
3-40pF: 10-80pF 22p
25-200pF 33p
100-500pF 125pF 45p

AUDIBLE WARNING
Buzzers 6V or 12V 65p*

TRANSFORMERS* (Mains Prim. 220-240V)
6-0-6V 100mA 95p 6-0-6V 1.5A 345p+
9-0-9V 75mA 95p 9-0-18V 1.5A 315p+
12-0-12V 100mA 95p
0-12-12V 150mA 140p 9-0-9V 2A 375p+
0-15-15V 2A 260p+ 12-0-12V 2A 320p+
2x 4-5V 0.6A 260p+ 30-25-20-0-20-
12-0-12V 0.5A 260p+ 25-30 2A 497p+
0-12-0-12 0.5A 280p+ 0-6-0 6V 6VA 240p
15-0-15V 0.5A 260p+
24-0-24V 0.5A 260p+
9-0-9V 1A 275p+
0-12-12V 1A 275p+
0-12-12V 1A 285p+
30-24-20-15-12-0 1A 250-0-25; 12-0-0
Multi tapplings 360p+ 12-0-3V 625p
30-24-20-15-12-0 (p & p add 75p)
2A multi tap 445p+ LT44
25-0-15V 1A 275p+ LT700 Min. O/P Pri.
18-0-18V 1A 275p+ 250V 100VAC
30-0-30V 1A 315p+ MCT Min. O/P Pri.
20-0-20 2A 340p+ 1.2K, Sec. 8 Ω 33p

TRANSFORMERS* (Mains Prim. 220-240V)
6-0-6V 100mA 95p 6-0-6V 1.5A 345p+
9-0-9V 75mA 95p 9-0-18V 1.5A 315p+
12-0-12V 100mA 95p
0-12-12V 150mA 140p 9-0-9V 2A 375p+
0-15-15V 2A 260p+ 12-0-12V 2A 320p+
2x 4-5V 0.6A 260p+ 30-25-20-0-20-
12-0-12V 0.5A 260p+ 25-30 2A 497p+
0-12-0-12 0.5A 280p+ 0-6-0 6V 6VA 240p
15-0-15V 0.5A 260p+
24-0-24V 0.5A 260p+
9-0-9V 1A 275p+
0-12-12V 1A 275p+
0-12-12V 1A 285p+
30-24-20-15-12-0 1A 250-0-25; 12-0-0
Multi tapplings 360p+ 12-0-3V 625p
30-24-20-15-12-0 (p & p add 75p)
2A multi tap 445p+ LT44
25-0-15V 1A 275p+ LT700 Min. O/P Pri.
18-0-18V 1A 275p+ 250V 100VAC
30-0-30V 1A 315p+ MCT Min. O/P Pri.
20-0-20 2A 340p+ 1.2K, Sec. 8 Ω 33p

TRANSFORMERS* (Mains Prim. 220-240V)
6-0-6V 100mA 95p 6-0-6V 1.5A 345p+
9-0-9V 75mA 95p 9-0-18V 1.5A 315p+
12-0-12V 100mA 95p
0-12-12V 150mA 140p 9-0-9V 2A 375p+
0-15-15V 2A 260p+ 12-0-12V 2A 320p+
2x 4-5V 0.6A 260p+ 30-25-20-0-20-
12-0-12V 0.5A 260p+ 25-30 2A 497p+
0-12-0-12 0.5A 280p+ 0-6-0 6V 6VA 240p
15-0-15V 0.5A 260p+
24-0-24V 0.5A 260p+
9-0-9V 1A 275p+
0-12-12V 1A 275p+
0-12-12V 1A 285p+
30-24-20-15-12-0 1A 250-0-25; 12-0-0
Multi tapplings 360p+ 12-0-3V 625p
30-24-20-15-12-0 (p & p add 75p)
2A multi tap 445p+ LT44
25-0-15V 1A 275p+ LT700 Min. O/P Pri.
18-0-18V 1A 275p+ 250V 100VAC
30-0-30V 1A 315p+ MCT Min. O/P Pri.
20-0-20 2A 340p+ 1.2K, Sec. 8 Ω 33p

TRANSFORMERS* (Mains Prim. 220-240V)
6-0-6V 100mA 95p 6-0-6V 1.5A 345p+
9-0-9V 75mA 95p 9-0-18V 1.5A 315p+
12-0-12V 100mA 95p
0-12-12V 150mA 140p 9-0-9V 2A 375p+
0-15-15V 2A 260p+ 12-0-12V 2A 320p+
2x 4-5V 0.6A 260p+ 30-25-20-0-20-
12-0-12V 0.5A 260p+ 25-30 2A 497p+
0-12-0-12 0.5A 280p+ 0-6-0 6V 6VA 240p
15-0-15V 0.5A 260p+
24-0-24V 0.5A 260p+
9-0-9V 1A 275p+
0-12-12V 1A 275p+
0-12-12V 1A 285p+
30-24-20-15-12-0 1A 250-0-25; 12-0-0
Multi tapplings 360p+ 12-0-3V 625p
30-24-20-15-12-0 (p & p add 75p)
2A multi tap 445p+ LT44
25-0-15V 1A 275p+ LT700 Min. O/P Pri.
18-0-18V 1A 275p+ 250V 100VAC
30-0-30V 1A 315p+ MCT Min. O/P Pri.
20-0-20 2A 340p+ 1.2K, Sec. 8 Ω 33p

TRANSFORMERS* (Mains Prim. 220-240V)
6-0-6V 100mA 95p 6-0-6V 1.5A 345p+
9-0-9V 75mA 95p 9-0-18V 1.5A 315p+
12-0-12V 100mA 95p
0-12-12V 150mA 140p 9-0-9V 2A 375p+
0-15-15V 2A 260p+ 12-0-12V 2A 320p+
2x 4-5V 0.6A 260p+ 30-25-20-0-20-
12-0-12V 0.5A 260p+ 25-30 2A 497p+
0-12-0-12 0.5A 280p+ 0-6-0 6V 6VA 240p
15-0-15V 0.5A 260p+
24-0-24V 0.5A 260p+
9-0-9V 1A 275p+
0-12-12V 1A 275p+
0-12-12V 1A 285p+
30-24-20-15-12-0 1A 250-0-25; 12-0-0
Multi tapplings 360p+ 12-0-3V 625p
30-24-20-15-12-0 (p & p add 75p)
2A multi tap 445p+ LT44
25-0-15V 1A 275p+ LT700 Min. O/P Pri.
18-0-18V 1A 275p+ 250V 100VAC
30-0-30V 1A 315p+ MCT Min. O/P Pri.
20-0-20 2A 340p+ 1.2K, Sec. 8 Ω 33p

TRANSFORMERS* (Mains Prim. 220-240V)
6-0-6V 100mA 95p 6-0-6V 1.5A 345p+
9-0-9V 75mA 95p 9-0-18V 1.5A 315p+
12-0-12V 100mA 95p
0-12-12V 150mA 140p 9-0-9V 2A 375p+
0-15-15V 2A 260p+ 12-0-12V 2A 320p+
2x 4-5V 0.6A 260p+ 30-25-20-0-20-
12-0-12V 0.5A 260p+ 25-30 2A 497p+
0-12-0-12 0.5A 280p+ 0-6-0 6V 6VA 240p
15-0-15V 0.5A 260p+
24-0-24V 0.5A 260p+
9-0-9V 1A 275p+
0-12-12V 1A 275p+
0-12-12V 1A 285p+
30-24-20-15-12-0 1A 250-0-25; 12-0-0
Multi tapplings 360p+ 12-0-3V 625p
30-24-20-15-12-0 (p & p add 75p)
2A multi tap 445p+ LT44
25-0-15V 1A 275p+ LT700 Min. O/P Pri.
18-0-18V 1A 275p+ 250V 100VAC
30-0-30V 1A 315p+ MCT Min. O/P Pri.
20-0-20 2A 340p+ 1.2K, Sec. 8 Ω 33p

TRANSFORMERS* (Mains Prim. 220-240V)
6-0-6V 100mA 95p 6-0-6V 1.5A 345p+
9-0-9V 75mA 95p 9-0-18V 1.5A 315p+
12-0-12V 100mA 95p
0-12-12V 150mA 140p 9-0-9V 2A 375p+
0-15-15V 2A 260p+ 12-0-12V 2A 320p+
2x 4-5V 0.6A 260p+ 30-25-20-0-20-
12-0-12V 0.5A 260p+ 25-30 2A 497p+
0-12-0-12 0.5A 280p+ 0-6-0 6V 6VA 240p
15-0-15V 0.5A 260p+
24-0-24V 0.5A 260p+
9-0-9V 1A 275p+
0-12-12V 1A 275p+
0-12-12V 1A 285p+
30-24-20-15-12-0 1A 250-0-25; 12-0-0
Multi tapplings 360p+ 12-0-3V 625p
30-24-20-15-12-0 (p & p add 75p)
2A multi tap 445p+ LT44
25-0-15V 1A 275p+ LT700 Min. O/P Pri.
18-0-18V 1A 275p+ 250V 100VAC
30-0-30V 1A 315p+ MCT Min. O/P Pri.
20-0-20 2A 340p+ 1.2K, Sec. 8 Ω 33p

TRANSFORMERS* (Mains Prim. 220-240V)
6-0-6V 100mA 95p 6-0-6V 1.5A 345p+
9-0-9V 75mA 95p 9-0-18V 1.5A 315p+
12-0-12V 100mA 95p
0-12-12V 150mA 140p 9-0-9V 2A 375p+
0-15-15V 2A 260p+ 12-0-12V 2A 320p+
2x 4-5V 0.6A 260p+ 30-25-20-0-20-
12-0-12V 0.5A 260p+ 25-30 2A 497p+
0-12-0-12 0.5A 280p+ 0-6-0 6V 6VA 240p
15-0-15V 0.5A 260p+
24-0-24V 0.5A 260p+
9-0-9V 1A 275p+
0-12-12V 1A 275p+
0-12-12V 1A 285p+
30-24-20-15-12-0 1A 250-0-25; 12-0-0
Multi tapplings 360p+ 12-0-3V 625p
30-24-20-15-12-0 (p & p add 75p)
2A multi tap 445p+ LT44
25-0-15V 1A 275p+ LT700 Min. O/P Pri.
18-0-18V 1A 275p+ 250V 100VAC
30-0-30V 1A 315p+ MCT Min. O/P Pri.
20-0-20 2A 340p+ 1.2K, Sec. 8 Ω 33p

TRANSFORMERS* (Mains Prim. 220-240V)
6-0-6V 100mA 95p 6-0-6V 1.5A 345p+
9-0-9V 75mA 95p 9-0-18V 1.5A 315p+
12-0-12V 100mA 95p
0-12-12V 150mA 140p 9-0-9V 2A 375p+
0-15-15V 2A 260p+ 12-0-12V 2A 320p+
2x 4-5V 0.6A 260p+ 30-25-20-0-20-
12-0-12V 0.5A 260p+ 25-30 2A 497p+
0-12-0-12 0.5A 280p+ 0-6-0 6V 6VA 240p
15-0-15V 0.5A 260p+
24-0-24V 0.5A 260p+
9-0-9V 1A 275p+
0-12-12V 1A 275p+
0-12-12V 1A 285p+
30-24-20-15-12-0 1A 250-0-25; 12-0-0
Multi tapplings 360p+ 12-0-3V 625p
30-24-20-15-12-0 (p & p add 75p)
2A multi tap 445p+ LT44
25-0-15V 1A 275p+ LT700 Min. O/P Pri.
18-0-18V 1A 275p+ 250V 100VAC
30-0-30V 1A 315p+ MCT Min. O/P Pri.
20-0-20 2A 340p+ 1.2K, Sec. 8 Ω 33p

TRANSFORMERS* (Mains Prim. 220-240V)
6-0-6V 100mA 95p 6-0-6V 1.5A 345p+
9-0-9V 75mA 95p 9-0-18V 1.5A 315p+
12-0-12V 100mA 95p
0-12-12V 150mA 140p 9-0-9V 2A 375p+
0-15-15V 2A 260p+ 12-0-12V 2A 320p+
2x 4-5V 0.6A 260p+ 30-25-20-0-20-
12-0-12V 0.5A 260p+ 25-30 2A 497p+
0-12-0-12 0.5A 280p+ 0-6-0 6V 6VA 240p
15-0-15V 0.5A 260p+
24-0-24V 0.5A 260p+
9-0-9V 1A 275p+
0-12-12V 1A 275p+
0-12-12V 1A 285p+
30-24-20-15-12-0 1A 250-0-25; 12-0-0
Multi tapplings 360p+ 12-0-3V 625p
30-24-20-15-12-0 (p & p add 75p)
2A multi tap 445p+ LT44
25-0-15V 1A 275p+ LT700 Min. O/P Pri.
18-0-18V 1A 275p+ 250V 100VAC
30-0-30V 1A 315p+ MCT Min. O/P Pri.
20-0-20 2A 340p+ 1.2K, Sec. 8 Ω 33p

TRANSISTORS

AC107*	23	BC167A	11	BF161	60	MP5A55	24	TIP3055*	52	2N2160*	105
AC117*	35	BC168C	12	BF167	25	MP5A56	24	TIS43	36	2N2217*	31
AC125*	19	BC170	17	BF177*	24	MP5U02	34	TIS44	45	2N2218A*	31
AC126*	19	BC171	10	BF178*	25	MP5U05	58	TIS45	45	2N2219A*	22
AC127*	18	BC172	12	BF179*	20	MP5U06	54	TIS46	45	2N2220A*	26
AC128*	18	BC173	12	BF180*	20	MP5U07	55	TIS47	50	2N2221A*	23
AC131*	24	BC177*	15	BF181*	30	MP5U08	53	TIS48	50	2N2222A*	20
AC141*	38	BC178*	14	BF182*	30	MP5U09	56	TIS49	50	2N2303*	45
AC142*	24	BC179*	14	BF183*	30	MP5U10	59	TIS50	47	2N2368	21
AC142K*	38	BC182	9	BF184*	30	MPU131*	150	TIS60	45	2N2369A*	15
AC176*	28	BC183	9	BF194	10	OC25*	120	TIS62	40	2N2483*	28
AC187*	20	BC184	9	BF195	10	OC26*	150	TIS74	47	2N2484*	30
AC188*	20	BC182L	10	BF196	10	OC28*	150	TIS90	18	2N2646*	48
AC189*	35	BC183L	10	BF197	10	OC29*	150	TIS91	22	2N2784	55
AC189*	35	BC184L	10	BF198	18	OC35*	80	ZTX107	11	2N2904*	22
AC191	40	BC186	21	BF199	18	OC36*	90	ZTX108	11	2N2905A*	20
AC192	40	BC187*	28	BF200*	28	OC41*	48	ZTX109	11	2N2906*	18
AC192	40	BC212	9	BF224A	18	OC42*	32	ZTX300	13	2N2907*	20
AC192	40	BC212L	9	BF244	24	OC43*	55	ZTX301	16	2N2926G	22
AC192	40	BC213	9	BF244B	30	OC44*	31	ZTX302	18	2N3011*	24
AC193	78	BC213L	11	BF256*	50	OC45*	20	ZTX303	21	2N3053*	20
AC194	48	BC214	9	BF257*	26	OC46*	28	ZTX304	24	2N3054*	22
AC194	48	BC214K	14	BF258	26	OC70*	19	ZTX311	17	2N3055*	35
AC194	48	BC214L	10	BF259*	30	OC71*	25	ZTX314	24	2N3056*	35
AD146*	60	BC307B	14	BF336	30	OC72*	30	ZTX320	30	3N3442	131
AD161*	42	BC308	13	BF394	22	OC74*	45	ZTX326	40	2N3563	20
AD162*	42	BC327	15	BF594	40	OC75*	45	ZTX341	20	2N3614*	169
AF106	70	BC328	13	BF595	38	OC76*	36	ZTX500	13	2N3615*	135
AF114*	25	BC338	12	BFR39	25	OC77*	76	ZTX501	14	2N3681*	14
AF115*	25	BC341*	30	BF440	25	OC78*	76	ZTX502	19	2N3702	10
AF116*	25	BC346*	30	BF484	25	OC81D*	28	ZTX503	15	2N3703	11
AF117*	25	BC347	11	BF489	28	OC82D*	28	ZTX504	25	2N3704	10
AF118*	55	BC348	11	BF490	28	OC83*	44	ZTX531	25	2N3705	11
AF121*	48	BC549C	11	BF581	28	OC84*	44	ZTX550	25	2N3709	10
AF124*	55	BC557	13	BF598	105	OC122*	48	40250	85	2N3707	10
AF125*	55	BC558	12	BF620	12	OC123*	48	40251	85	2N3708	10
AF126	55	BC559	20	BF63*	130	OC139*	85	40311*	105	2N3709	10
AF127*	35	BCY30*	57	BF63A*	57	OC140*	85	40313*	125	2N3710	16
AF139*	35	BCY34*	75	BFX85*	24	OC141*	85	40315	105	2N3711	10
AF178*	70	BCY39*	80	BFX86*	28	OC170*	40	40316*	85	2N3772*	170
AF180*	70	BCY40*	78	BFX87*	23	OC171*	40	40317*	52	2N3773*	285
AF180*	70	BCY42	48	BFX88*	24	OC200*	40	40318*	71	2N3819	10
AF236*	40	BCY43	48	BFY45*	50	OC201*	75	40320	56	2N3820	32
AF236*	40	BCY44	50	BFY46*	50	OC202*	75	40323	60	2N3823*	65
AFZ11	128	BCY58	22	BFY50*	20	OC203*	85	40324	85	2N3824*	70
AFZ12	126	BCY59*	22	BFY51*	20	OC204*	85	40326*	52	2N3866	90
ASV26*	45	BCY70*	15	BFY52*	20	SJ5E030*	95	40327*	62	2N3903	18
ASV27*	45	BCY71*	15	BFY53*	28	TIP29	40	40328*	80	2N3904	18
ASV60*	95	BCY72	16	BFY55*	45	TIP29A	40	40348*	101	2N3905	18
ASV60*	95	BCY73	18	BFY56*	45	TIP29B	56	40361*	43	2N3906	17
BC107*	9	BCZ10	145	BLF71*	20	TIP29C	60	40363*	43	2N4037*	52
BC107B*	9	BCZ11	145	BLX75	83	TIP30	47	40362*	48	2N4041*	80
BC108*	9	BD112	95	BSX20*	18	TIP30A	47	40406	65	2N4058	17
BC108B*	12	BD115	62	BSX26*	75	TIP30B	46	40407	50	2N4062	13
BC109*	9	BD121	95	BSX29*	45	TIP30C	65	40411*	285	2N4064*	120
BC109B*	12	BD123	98	BSX78*	55	TIP30D	65	40412*	63	2N4069	45
BC109C*	12	BD124*	115	BSY05A*	25	TIP31A	40	40467*	95	2N4236	145
BC113*	17	BD131*	38	BU105*	140	TIP31B*	40	40594*	80	2N4288	20
BC114	19	BD133*	43	BU208	228	TIP31C*	65	40595*	90	2N4289	20
BC115	19	BD135*	36	E421	96	TIP32*	49	40603*	65	2N4427	27
BC116	19	BD136*	37	ME8001	158	TIP32A*	70	40635*	65	2N4589	65
BC117	15	BD137*	36	ME1123	25	TIP32B*	40	40673*	68	2N4922*	55
BC119*	26	BD138*	36	MD14102	19	TIP32C*	70	2N697*	21	2N5135	42
BC134	19	BD139*	36	ME6002	14	TIP33*	80	2N698*	39	2N5136	42
BC136	20	BD140*	36	MJ400*	90	TIP33A*	100	2N699*	39	2N5137	40
BC136	20	BD142*	36	MJ491*	160	TIP33B*	100	2N706A	19	2N5140	40
BC136	20	BD144*	198	MJ2955*	99	TIP33C*	105	2N707*	20	2N5142	40
BC137	20	BD145*	198	MJE340*	85	TIP34*	85	2N708*	20	2N5143	40
BC140*	28	BD146*	198	MJE370*	55	TIP34A*	110	2N914*	32	2N5191	65
BC142*	25	BD205	110	MJE371*	55	TIP34B*	110	2N916*	27	2N5305	24
BC143*	25	BD222	60	MJE520*	45	TIP34C*	219	2N918*	30	2N5457	32
BC147	7	BD376*	65	MJE521*	65	TIP35*	225	2N920*	51	2N5458	32
BC147B	7	BD434	42	MJE2955*	115	TIP35A*	225	2N921*	51	2N5459	32
BC148	7	BD517*	65	MJE2955*	115	TIP35B*	240	2N922*	51	2N5460	32
BC148B	7	BD695A*	75	MPF102	85	TIP35C*	270	2N932*	22	2N5485	32
BC148C	7	BD696A*	75	MPF103	85	TIP36*	280	2N1303*	50	2N5777	56
BC149	8	BDY11	220	MPF103	36	TIP36A*	265	2N1304*	50	2N6027	40
BC149C	8	BDY17*	195	MPF104	36	TIP36B*	300	2N1305*	28	2N6109	45
BC153	14	BDY60*	110	MPF105	36	TIP36C*	325	2N1306*	35	2SD234	50
BC154	14	BDY61*	165	MPF106	50	TIP41A*	63	2N1307*	30	2N6125	45
BC157	10	BF15*	22	MPF107	50	TIP41B*	63	2N1308*	46	3N140	45
BC158	10	BF15*	23	SN9004	40	TIP42A*	64	2N1613*	23	Matched Pair	150
BC159	11	BF158	29	MP5A05	24	TIP42B*	82	2N1670*	150	10p extra	10p
BC160*	27	BF160	20	MP5A06	24	TIP2955*	63	2N1671B*	195		

WATFORD ELECTRONICS

(Continued from opposite side)

DIODES		*BRIDGE RECTIFIERS	SPEAKERS
AA119	15	80 0-3W	2" 21"
AA128	25	(plastic case)	2-5: 3"
AA230	25	1A/100V	40Ω 2-5"
AA215	15	1A/200V	64Ω 2-5"
AEY11	60	1A/400V	8Ω 5V
BA100	10	1A/400V	8Ω 3W
BY100	24	1A/600V	6" x 4"
BY126	14	2A/50V	160
BY127	14	2A/100V	
OA9	75	2A/200V	
OA47	12	2A/400V	
OA70	12	2A/600V	
OA79	12	4A/100V	
OA81	15	4A/200V	
OA85	15	4A/400V	
OA90	15	4A/600V	
OA91	15	4A/800V	
OA95	15	6A/100V	
OA200	8	6A/200V	
OA202	8	6A/400V	
IN914	8	6A/600V	
IN916	8	VM18 DIL 40	
IN4001/2*	5		
IN4003*	6		
IN4004/5*	6		
IN4006/7*	7		
IN4148	4		
IS44	20		
3A/100V*	15		
3A/400V*	15		
3A/600V*	27		
3A/1000V*	30		
6A/600V	50		
SCR's*			
Thyristors			
1A50V	38		
1A100V	47		
1A200V	42		
1A400V	52		
1A600V	70		
3A50V	38		
3A100V	43		
3A200V	60		
3A400V	110		
3A600V	120		
5A400V	120		
7A400V	125		
8A400V	150		
BT106	150		
C106D	55		
TIC44	25		
TIC45	45		
2N4444	140		

OPTO ELECTRONICS*

LEDs + Clip		7 Segment Displays	
TIL209 Red	13	5-LT-01 Futaba	460
TIL211 Grn	23	TIL312-3" C.An	125
TIL212 Yellow	27	TIL313-3" C.Cth	125
0-2" Red	17	TIL321-5" C.An	140
0-2" Yellow	21	DL704-3" C.Cth	99
Grn. Amber	21	DL707-3" C.Anod	99
ORP61	84	DL737-6" An	180
ORP12	63	FND357	149
2N5777	54	XAN351-3" Green	180
		XAN625-6" Green	250
		MINITRON 3015F	240
		Liquid Crystal Display	110
		31 OR 4 digit 975p	164

VOLTAGE REGULATORS*

TO3 Can Type		Plastic (TO220) case	
1A +ve: 5V, 12V, 15V, 18V	145p each	-ve 0-5A: 5V, 6-2V	
LM309K	135	8-2, 12, 15V	95
LM323K	625	-ve 1A 5V, 12V	175
MVR5 or 12	180	LM320-12 -ve	165
1A -ve: 5V, 12V	220	LM341-15 +ve	95
		Variable Type	
		LM340H0 to +40V	240
		LM317H +1-2 -37 100	
		LM317K +1-2 to 37 350	
		LM325N ±15V	240
		LM326N ±12V	240

VEROBOARD*

Pitch	0-1	0-15	0-1	0-15
(copper clad)				
25" x 32"	41p	33p	28p	22p
32" x 32"	49p	45p	—	28p
32" x 5"	58p	60p	45p	38p
32" x 17"	152p	121p	—	78p
32" x 17"	195p	163p	128p	107p
42" x 17"	252p	—	—	165p
Pkt of 36 pins				30p
Spot face cutter				95p
Pin insertion tool				32p

VERO WIRING PEN*

With Spool	80p
Combs 10p ea.	

FERRIC CHLORIDE*

1lb bag Anhydrous	65p
30p p. & p.	

DALE ETCH RESIST PEN*

The extra spare line gained is to be used in No. 18	75p
---	-----

COPPER CLAD BOARDS*

Fibre Single	Double	SRBP
Glass sided	sided	8" x 10-5"
6" x 6"	75p	90p
6" x 12"	130p	175p

SOLDERCON PINS*

100 pins 50p:	1000 pins 350p
---------------	----------------

DIL SOCKETS*

Low Profile (TEXAS)	
8 pin 10p: 14 pin 12p: 16 pin 13p: 18 pin 20p: 20 pin 27p: 22 pin 30p: 24 pin 30p: 28 pin 42p: 40 pin 55p	

SWITCHES*

TOGGLE 2A 250V	
SPST	25
DPST	38
DPDT	38
4 pole on off	54
SUB-MIN TOGGLE	
SP changeover	59
SPST on off	54
SPST biased	85
DPDT 6 tags	70
DPDT C/OFF	79
DPDT Biased	115
SLIDE 250V	
1A DPDT	14
1A DPDT C/O	15
1A DPDT	13
4 pole 2-way	24

PUSH BUTTON

Spring loaded	
Latching	60
SPST on off	60
SPST C/OVER	65
DPDT 6 Tag	85
MINIATURE	
Non Locking	15
Push to make	25
Push Break	25
ROCKER: (Black)	
on/off 10A 250V	23

ROCKER: (white)

5A 250V SP change-over centre off	30
-----------------------------------	----

ROCKER: (Illuminated, red) Chrome

Bezel 5A 250V SP	52
------------------	----

ROTARY: "Make-A-Switch"

Make your own multiway Switch. Adjustable Stop Shuffling Assembly. Accommodates up to 6 Wafers	69
--	----

Mains Switch DPST to fit

Break Before Make Wafers, 1 pole/12 way, 2p/6 way, 3p/4 way, 4p/3 way, 6p/2 way	47
---	----

Spacer and Screen

5	
---	--

ROTARY: (Adjustable Stop)

1 pole/2 to 12 way, 2p/2 to 6 way, 3 pole/2 to 4 way, 4 pole/2 to 3 way	41
---	----

ROTARY: Mains 250V AC, 4 Amp

45	
----	--

PW PROJECTS

Easybuild Organ, General Coverage Receiver, Chromachase, 24hrs. Digital Clock, 'JUBILEE' Electronic Organ, General Purpose SW Receiver, Gas & Smoke Sensor Alarm, 'SEEKIT' Metal Locator, "PURBECK" Oscilloscope, Tank Battle "Bovington" Game, Audio Distortion Meter, 'AVON' 2m FM Transmitter. Send SAE plus 5p per list.	
--	--

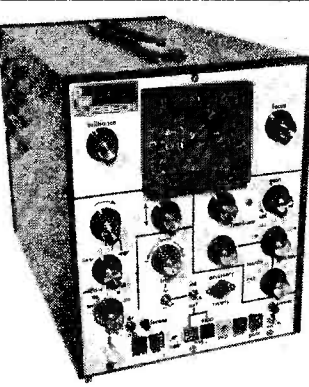

"PURBECK OSCILLOSCOPE"

AUTHOR APPROVED PARTS

including PCBs available.

Cathode Ray Tube 3PBI £7.75*

(p&p insured 90p).

Send S.A.E. for leaflet.

JACK PLUGS		SOCKETS	
Screened chrome	Plastic body	Open metal	Moulded with break contacts
2-5mm 12p	8p	8p	8p
3-5mm 15p	10p	10p	10p
MONO 23p	15p	15p	15p
STEREO 31p	18p	18p	18p
Din		Plugs	Sockets
2PIN Loudspeaker	3,4 & 5 pin Audio	13p	8p
CO-AXIAL (TV)		14p	14p
PHONO		Plugs	Sockets
assorted colours metal screened		10p	8p
		12p	8p
		15p	3-way
BANANA 4mm	10p	10p	—
2mm	10p	10p	—
1mm	10p	10p	—
WANDER 3mm	8p	8p	—

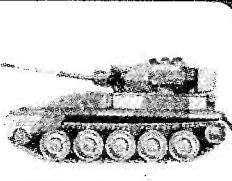

TANK BATTLE

Build this fantastic TV GAME with realistic battle sounds—Steerable Tanks—Controllable Shell Trajectory and Minefields to avoid. Complete kit incl. Cases, Controls and Mains Detachable Power Supply. No extras required. Only £24.30*. (P&P add 30p).

IC AY-3-8710

£9.78*

Basic Kit (just add controls)

Only £17.98- (p&p 30p)

Complete Kit incl. cases & controls

Price: Only £24.30* (p&p 30p)

3 1/2 DIGIT LCD PANEL METER KIT

Complete Kit for low current (1mA at 9V) 200mV or 2V F.S.D. Digital Panel Meter Board. Auto zero and reference are built in. Only one IC and a few components—Built in half hour—Very high input impedance (1 million Meg Ω) so works with potential divider for DMM etc Size 5 1/2" x 3 1/2" incl. large LCD display. Complete with assembly instructions & IC Data.

Price: £21.56* ONLY

(p&p 30p)

INDEX TO ADVERTISERS

A.D.E. Security ...	75	G.C.H.O. ...	84	Radio Book Services ...	82
A. H. Supplies ...	2	G.T. Information Service ...	83	Radio Components Specialists ...	cover III
Alben Engineering ...	2	Greenwell Electronics ...	8	Radio Exchange Ltd. ...	3
Amateur Radio ...	78			Ramar Constructor Services ...	83
Ambic International ...	12	H.A.C. Short-Wave Supplies	85	Reed Hampton ...	78
		Harversons ...	4	R.S.C. (Hi-Fi) ...	76
Bamber B. ...	12	H.M. Electronics ...	83	R.S.G.B. ...	88
Barrie Electronics ...	73	Heathkit ...	63	R.S.T. Valve Mail Order Co. ...	79
B. B. Supplies ...	84	Home Radio ...	73	Radio & T.V. Components Ltd. ...	64
Bentley Acoustic Corp. ...	74				
Bib Hi-Fi Limited ...	80	I.L.P. Electronics Ltd. ...	7, 13	Saga Ltd. ...	85
Bi-Pak Ltd. ...	18, 19	Intertext ICS ...	15	Salop Electronics ...	83
Birkett, J. ...	4			Sandwell Plant Ltd. ...	84
British National Radio & Electronics				Science of Cambridge ...	68
School ...	5, 16	Jones Supplies ...	10	Scientific Wire Co. The	83
J. Bull (Electrical) Ltd. ...	9			Selray Book Co. ...	14
		K. & A. Distributors	82	Seltronic ...	82
Cambridge Kits ...	83	Kramer & Co. ...	80	Sentinel Supplies ...	14
Caranna C. ...	83			Sonic (Hi-Fi) ...	85
Chromasonics ...	6	Lambda ...	83	Sonic Sound Audio	2
Chromatronics ...	81	Lynx Electronics ...	15	Southern Valve Co. ...	76
Colomor ...	15			S.T.E. Ltd. ...	82
Continental Specialists	67	Mail Sales ...	88	Stirling Sound ...	73
Copper Supplies ...	84	Mainline ...	11	Swanley Electronics ...	4
Cox Radio (Sussex) Ltd. ...	82	Manor Supplies ...	75		
Crescent Radio ...	12	Maplin Electronic Supplies	cover IV	T.D. Components ...	82
C. R. Supply Co. ...	82	Marco Trading ...	63	Technomatic Ltd. ...	16
C. T. Electronics ...	17	Marshall A. (London) Ltd. ...	77	Teleradio ...	88
C.W.A.S. ...	83	Minikits Electronics	83	Tempus ...	6
		Monolith ...	76	The Trading Post	77
Doram Electronics ...	75	Moulded Electronics	78	T.K. Electronics ...	82
				Trampus ...	80
Eldon Electronics ...	83	Nicholls E. R. ...	74		
Electronic Design Associates	14			Van Karen Publishing ...	82
Electronic Supplies	74	O.K. Machine & Tool (U.K.) Ltd. ...	75		
Electrovalue ...	16			Watford Electronics ...	86, 87
		Partridge Electronics Ltd. ...	8	West London Direct Supplies ...	85
Fidelity Fastenings ...	10	P.B. Electronics ...	76	Williams, Michael ...	10
Flairline Supplies ...	74	Powell T. ...	cover II	Williamson Amplification	83
		Precision Petite ...	77	Wilmslow Audio ...	6
		Progressive Radio ...	80		
				Z & I Aero Services ...	88

U.K. RETURN OF POST MAIL-ORDER SERVICE ALSO WORLD WIDE EXPORT SERVICE

R.C.S. 100 watt MIXER/AMPLIFIER ALL VALVE



Four inputs. Four way mixing, master volume, treble and bass controls. Suits all speakers. This professional quality amplifier chassis is suitable for all groups, disco, P.A., where high quality power is required. 5 speaker outputs. A/C mains operated. Slave output. Produced by demand for a quality valve amplifier. Send for details.

Chassis only £94 carr. \$5

CASSETTE TAPE TRANSPORT MECHANISM

Complete with mono record/playback and erase heads. Five push buttons, record, play, forward, rewind and stop. Less motor, brand new £3.50 Post 50p.



10" ELAC HI-FI SPEAKER

Large ceramic magnet. Response: 50-18,000 cps. Bass resonance 55 cps. 16 ohm impedance 10 watts. Post 40p

£4.50

TEAK VENEER HI-FI SPEAKER CABINETS

MODEL "A". 20 x 13 x 12in. For 12in. dia. or 10in speaker. £14.50 Post £1.00

MODEL "B" BOOKSHELF For 18 x 8in. or 8in. £8.50 Post £1

MODEL "C" BOOKSHELF For 8in and tweeter. £5.95 Post 75p

LOUDSPEAKER CABINET WADDING 18in. wide, 20p ft.

GOODMANS CONE TWEETER

3in. diam. 18,000 C.F.S. 25 WATTS 8 Ω £3.25
6in. EMI mid range £5.
10in. 30 watt GOODMANS woofer 4 ohm £10.95.
ELAC TWEETER 4 ohm 80 watt £2.50

BARGAIN 4 CHANNEL TRANSISTOR MONO MIXER. Add musical highlights and sound effects to recordings. Will mix Microphone, records, tape and tuner with separate controls into single output. 9 volt battery operated. £6.75

TWO CHANNEL STEREO VERSION OF ABOVE £8.50

BARGAIN 3 WATT AMPLIFIER. 4 Transistor Push-Pull Ready built with volume, treble and bass controls. 18 volt battery operated. £4.95

THE "INSTANT" BULK TAPE ERASER & HEAD DEMAGNETISER Suitable for cassettes, and all sizes of tape reels. A.C. mains 200/240V. Leadst S.A.E. £4.95 Post 50p

ELECTRIC MOTORS

2 Pole, 240V. 2 Amp. Spindle - 1.43 x 0.212in. £1.75.
2 Pole, 240V. 15 Amp. Double Spindle - 1.75 x 0.16in. Each £1.50.
2 Pole, 120V. 5 Amp. Spindle - 0.75 x 0.2in. Two in series - 240V. 75p each. Brush Motor. From a Food Mixer 240V. 3 Amp. High Speed and Powerful. Spindle - 0.5 x 0.25in. £2.95 each.

BLANK ALUMINIUM CHASSIS, 18 s.w.g. 2 1/2in. sides, 6 x 4in. 85p;
8 x 6in. £1.40; 10 x 7in. £1.55; 14 x 9in. £1.90; 16 x 11in. £1.85;
12 x 9in. £1.20; 16 x 10in. £2.20; 12 x 8in. £1.70.
ALUMINIUM PANELS, 18 s.w.g. 6 x 4in. 24p; 8 x 6in. 38p;
10 x 7in. 54p; 12 x 9in. 44p; 12 x 8in. 70p; 16 x 6in. 70p;
14 x 9in. 94p; 12 x 12in. £1.16 x 10in. £1.16.
ALUMINIUM ANGLE BRACKET 6 x 1/2 x 1in. 15p.
ALUMINIUM BOXES, MANY SIZES IN STOCK.
4 x 2 x 2in. 85p; 3 x 2 x 1in. 60p; 3 x 4 x 2in. 21p; 8 x 6 x 3in. £1.90; 9 x 4 x 4in. 22p; 12 x 4 x 4in. 22.40p.

DE LUXE BSR HI-FI AUTOCHANGER

Plays 12in. 10in. or 7in. records Auto or Manual. A high quality unit backed by BSR reliability with 12 months guarantee. A.C. 200/250V. Size 13 1/2 x 11 1/2in. Above motor board 3in.

Below motor board 2 1/2in. With MAGNETIC STEREO CARTRIDGE £21.50 Cueing Device, Bias Compensator, Balanced Arm, All Post 75p

NEW DECKS

BSR MP60/P128 with Goldring G850 magnetic cartridge. £24.50

BSR Budget Autochanger with ceramic cartridge. £12.95

Garrard AP76. Single player less cartridge. £28.50

BSR. P163. Belt drive Turntable, less cartridge. £27.50

Garrard 5300. Autochanger with ceramic cartridge. £14.95

Garrard Minichanger. Plays all size records. Ceramic cartridge. £9.95

BSR. P182. Snake arm, flared turntable, ceramic cartridge. Latest model. £19.95

BAKER MAJOR 12" £15.00



90-14,500 c/s. 12in. double cone, woofer and tweeter cone together with a BAKER ceramic magnet assembly having a flux density of 14,000 gauss and a total flux of 145,000 Maxwells. Bass resonance 30 c/s rated 25 watts. NOTE: 4 or 8 or 16 ohms must be stated.

MAJOR MODULE KIT

30-17,000 c/s with tweeter, crossover, baffle 19 x 12in. Please state 4 or 8 or 16 ohms. £19.00 Post 1.60

BAKER SPEAKERS "BIG SOUND"

Robustly constructed to stand up to long periods of electronic power. As used by leading groups. Useful response 30-13,000 cps. Bass resonance 55 cps.

GROUP "25"

12in. 30 watt 4, 8 or 16 ohms.

£12.00

Post £1

GROUP "35"

12in. 40 watt 4, 8 or 16 ohms.

£14.00

Post £1

GROUP "50/12"

12in. 60 watt professional model, 4, 8 or 16 ohms. Response = 30 - 18,000 cps. With aluminium pressure dome.

£21.00

Post £1.60

GROUP "50/15"

15in. 75 watt 8 or 16 ohms.

£26.00

Post £1.60

Send for leaflets on Disco, P.A. and Group Gear.

BAKER 150 WATT QUALITY TRANSISTOR MIXER/AMPLIFIER

Professional amplifier using advanced circuit design. Ideal for disco, groups, P.A. or musical instruments. 4 inputs 4 way mixing. Master treble, bass and volume controls. 3 speaker output sockets to suit various combinations of speakers. 4-8-16 ohm. Slave output. A/C mains. Guaranteed. Details S.A.E. £75 Carr. £1.60

100 WATT DISCO AMPLIFIER

MADE BY JENNINGS MUSICAL INSTRUMENTS 4 Speaker outputs volume, treble, bass, controls CAN BE USED AS 100 WATT SLAVE £59 Carr. £1

B.S.R. SINGLE PLAYER DECK

3 speed. Plays all size records. Stereo Cartridge. Cueing device. Ideal Disco Deck. £17.50 Post £1.00

DRILL SPEED CONTROLLER/LIGHT DIMMER KIT. Easy to build kit. Will control up to 500 watts A.C. mains. Post 35p £3.25

STEREO PRE-AMP KIT. All parts to build this pre-amp. 3 inputs for high medium or low gain per channel, with volume control and P.C. Board. Can be adapted to make multi-way stereo mixers. Post 35p £2.95

R.C.S. SOUND TO LIGHT DISPLAY MK 2

Complete kit of parts with R.C.S. printed circuit. Three channels. 600 to 1,000 watts each. Will operate from 200V. to 100 watts signal source. Suitable for home use. Cabinet extra £4. £17

200 Watt Rear Reflecting White Light Bulbs. Ideal for Disco Lights. Edison Screw Fitting 75p. Each.

MAINS TRANSFORMERS

6 VOLT 1 AMP. £1.00 3 AMP. £1.95 9 VOLT 3 AMP. £2.75
12 VOLT 300 MA. £1.00 750 MA. £1.30
30 VOLT 5 AMP. AND 34 VOLT 2 AMP. C.T. £3.45
20 VOLT 1 AMP. £2.00 20-0-20 VOLT 1 AMP. £2.95
30 VOLT 1 AMP. £2.50 40 VOLT 2 AMP. £2.95
0-20-40-60 VOLT 1 AMP. £3.50 2 x 18 VOLT 6 AMP. £9.

GENERAL PURPOSE LOW VOLTAGE. Voltages available at 2A, 3A, 4A, 5A, 6A, 8A, 10A, 12A, 15A, 18A, 24A and 30V £5.30
1A, 6A, 8A, 10A, 12A, 15A, 18A, 20A, 24A, 30A, 40A, 48A, 60A £5.30
2A, 6A, 8A, 10A, 12A, 15A, 18A, 20A, 24A, 30A, 40A, 48A, 60A £8.50
3A, 6A, 8A, 10A, 12A, 15A, 18A, 20A, 24A, 30A, 40A, 48A, 60A £11.00
5A, 6A, 8A, 10A, 12A, 15A, 18A, 20A, 24A, 30A, 40A, 48A, 60A £14.50

R.C.S. TEAK BOOKSHELF SPEAKERS

13 x 10 x 6in. 50 to 14,000 cps. 12 watts rms. 8 ohms

£19 pair Post £1.50

BAKER DISCO SPEAKERS HIGH QUALITY - BRITISH MADE 2 x 12" CABINETS

for Disco or PA all fitted with carrying handles and corners. Black vinyl covered. Other cabinets in stock. SAE for leaflet

60 WATT R.M.S. £52

With one horn £60

With two horns £68 Carr. £3

80 WATT R.M.S. £56

With one horn £64

With two horns £72 Carr. £3

100 WATT R.M.S. £69

With one horn £78

With two horns £86 Carr. £3

SINGLE 12inch CABS COMPLETE

30 WATT R.M.S. £32. WITH HORN £40.

40 WATT R.M.S. £34. WITH HORN £42.

60 WATT R.M.S. £41. WITH HORN £49.

CARR £3 EA.

"SUPERB HI-FI"

12in 25 watts

A high quality loudspeaker, its remarkable low cone resonance ensures clear reproduction of the deepest bass. Fitted with a special copper drive and concentric tweeter cone resulting in full range reproduction with remarkable efficiency in the upper register.

Bass Resonance 25cps

Flux Density 16,500 gauss

Useful response 20-17,000cps

8 or 16 ohms models.

£22.00 Post £1.60

"AUDITORIUM"

12in. 35 watts

A full range reproducer for high power. Ideal for Hi-Fi and Discos. Electric Guitars, public address, multi-speaker systems, electric organs.

Bass Resonance 35cps

Flux Density 15,000 gauss

Useful response 25-18,000cps

8 or 16 ohms models.

£21.00 Post £1.60

"AUDITORIUM"

15in. 45 watts

A high quality loudspeaker of exceptional quality with a level response to above 8,000 cps. Ideal for Public Address, Discos, Electronic instruments and the home Hi-Fi.

Bass Resonance 36cps

Flux Density 15,000 gauss

Useful response 20-14,000cps

8 or 16 ohms models.

£26.00 Post £1.60

Loudspeaker Cabinet Wadding 18in wide, 20p per ft.

Hi-Fi Enclosure Manual containing plans, designs, crossover data and cubic tables, 85p.

E.M.I. 13 1/2 x 8in SPEAKER SALE!

With tweeter. And crossover. £7.95

10W. State 3 or 8 ohm. Post 45p

15W model £10.50

8 ohms. Post 65p

GOODMANS 20W Woofer

Size 12 x 10 1/2 4 ohms. £9.95

Rubber cone surround. Post 65p

Hi-Fi base unit.

RADIO COMPONENT SPECIALISTS

Minimum post 30p. Components List 20p. Cash price incl. VAT. Access & Barclay cards welcome. H.P. available. Phone your order Tel. 01-684 1665

337 WHITEHORSE ROAD, CROYDON

Open 9-6 Wed. 9-1 Sat. 9-5 (Closed for lunch 1.15-2.30)